

RASTER

PARENT PARCEL: 04-00-007-107-011 & -012

CHILD PARCEL: --SAME--

STARTING POINT: NE CORNER OF S.L. 690 AND LAKE RD

06-01263-C

AC. CORR.
PER SURVEY
P. MCGANNON

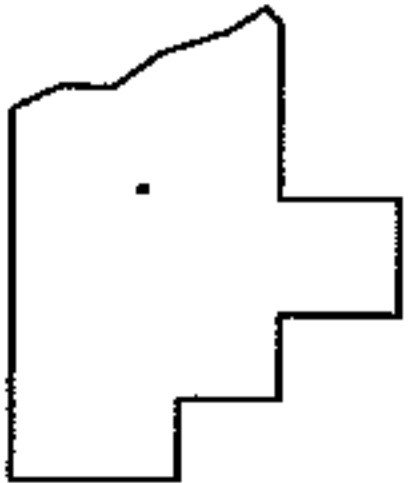
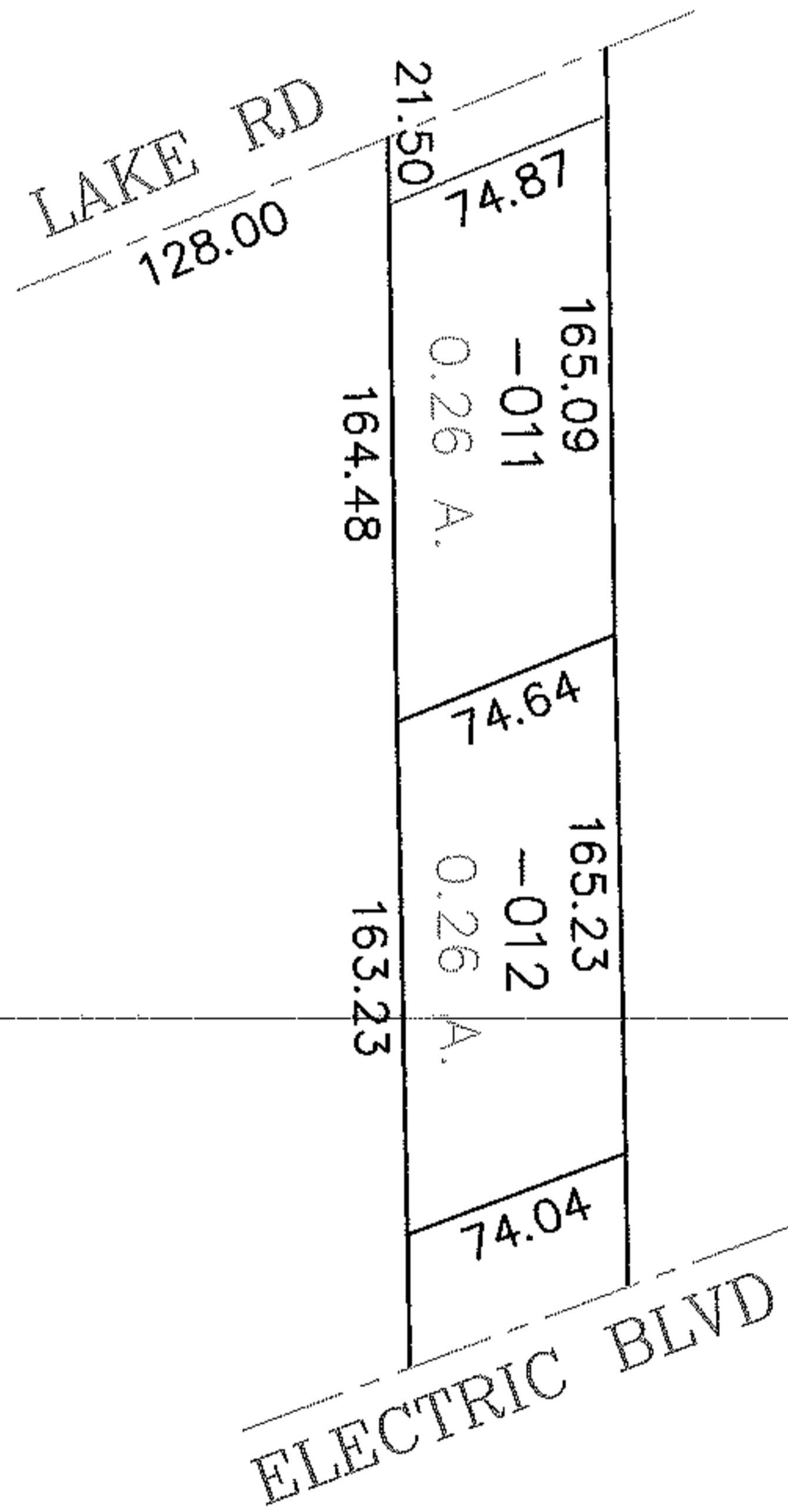
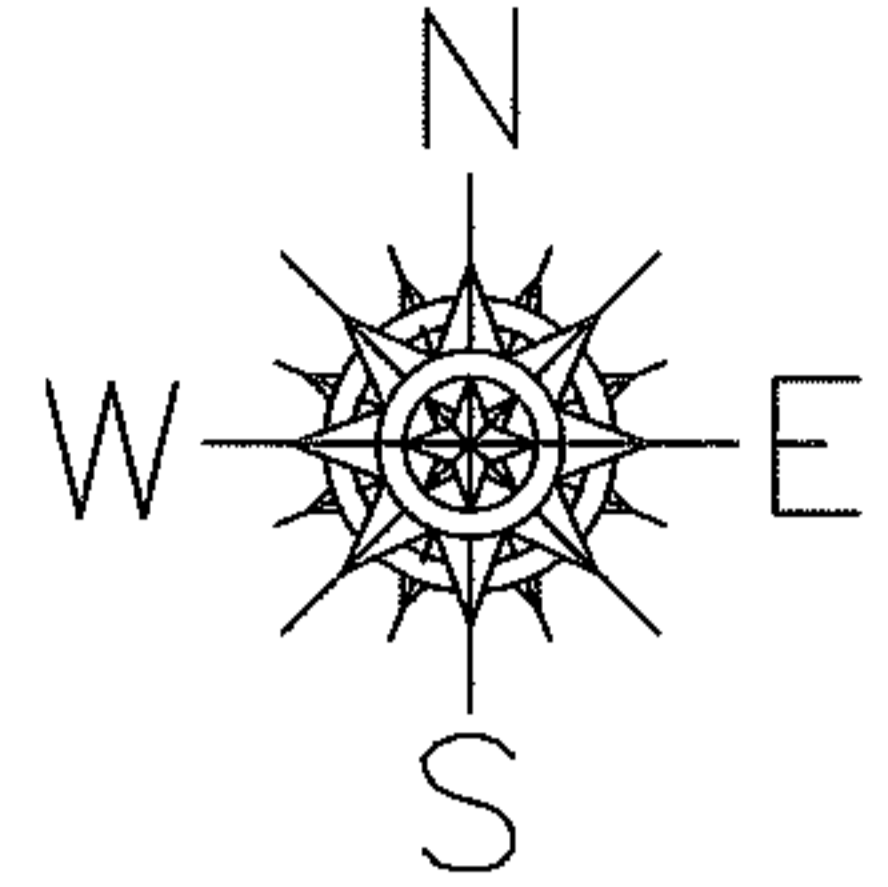

SPLITS/DEEDS PROCESSED
LORAIN COUNTY TAX MAP DEPARTMENT
226 MIDDLE AVE. ELYRIA, OHIO

SURVEYED BY: PATRICK MCGANNON
CLOSURE: 1:10,000
MAP PAGE(S): 04-00-007-C
APPROVED BY: DRH DATE: 1/26/2006
SCALE: 1" = 100 PRIOR INSTRUMENT: 20050087698