

MASTER

PARENT PARCEL: ADD TO DUPLICATE

CHILD PARCEL: 15-00-045-105-059

STARTING POINT: XXXXX

NO. 01262-C

ADD TO DUP.  
SHOULD HAVE BEEN  
REMAINDER FROM -043  
#05-02048

-059  
1.26 A.

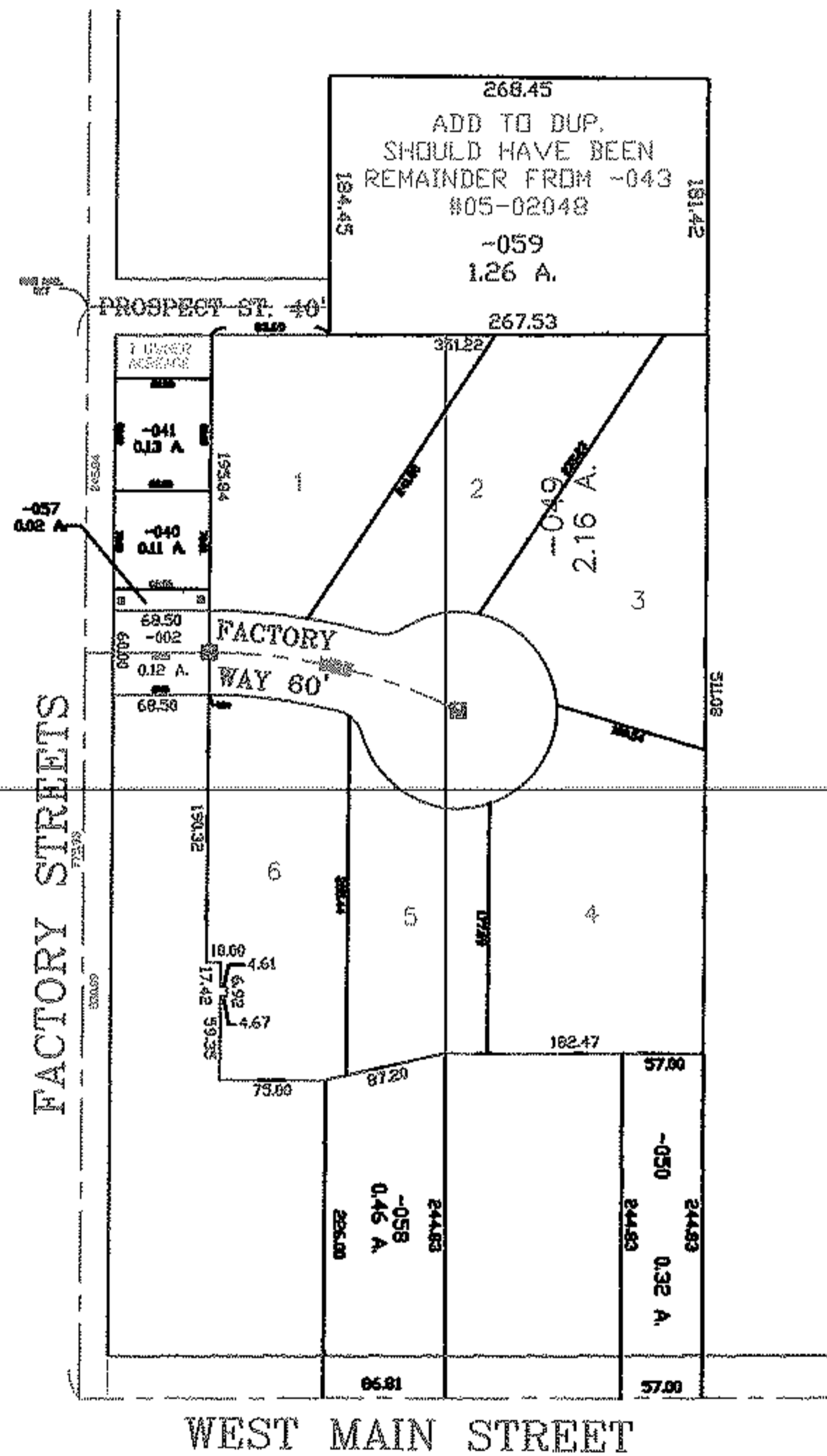
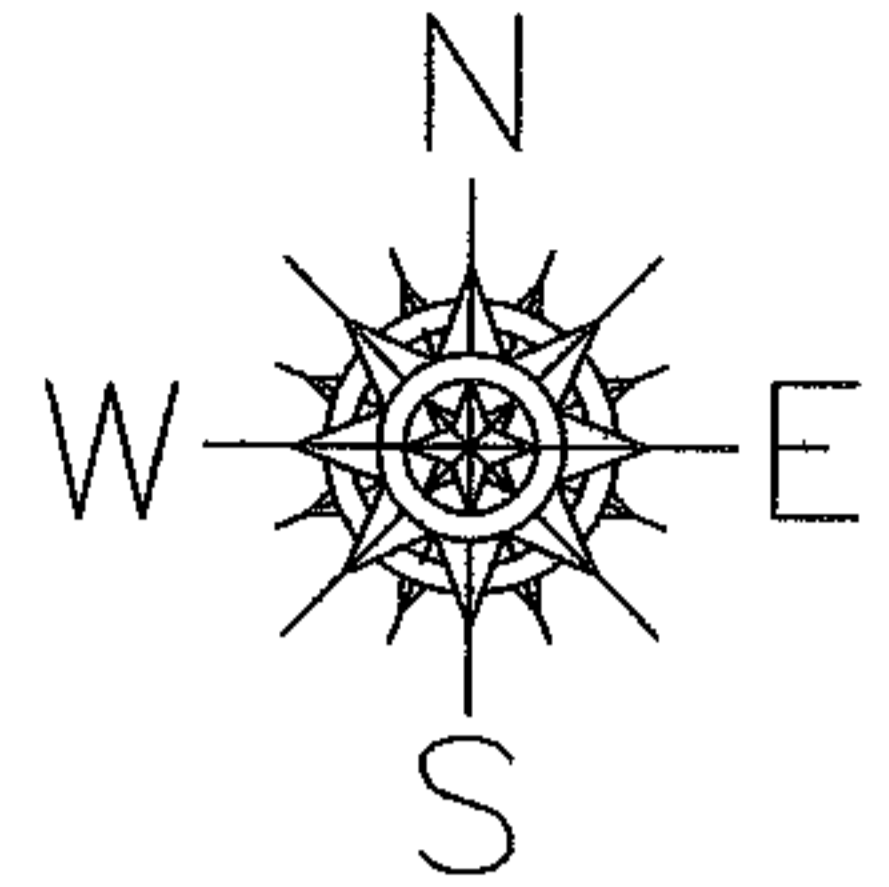

**SPLITS/DEEDS PROCESSED**

LORAIN COUNTY TAX MAP DEPARTMENT  
226 MIDDLE AVE. ELYRIA, OHIO

SURVEYED BY: P. A. ROSEBECK

CLOSURE: 0.01 : 10,000

MAP PAGE(S): 15-00-045-B

APPROVED BY: TJS DATE: 1/19/06

SCALE: 1" = 200 PRIOR INSTRUMENT: DV XXXX/XXX