

MASTER

PARENT PARCEL: 04-00-007-150-004

CHILD PARCEL: --SAME--

STARTING POINT: MON BOX INT CL WALKER RD AND MOORE RD

05-01259-C

AC. CORR.  
PER SURVEY  
ROBERT DORNER

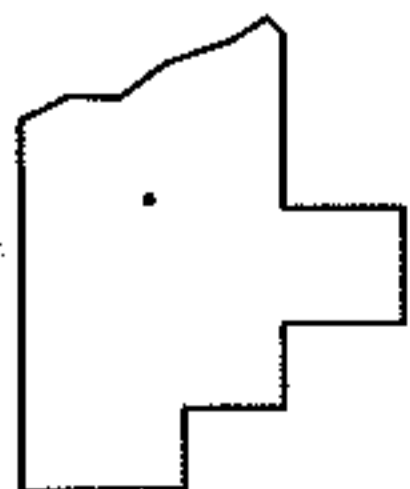
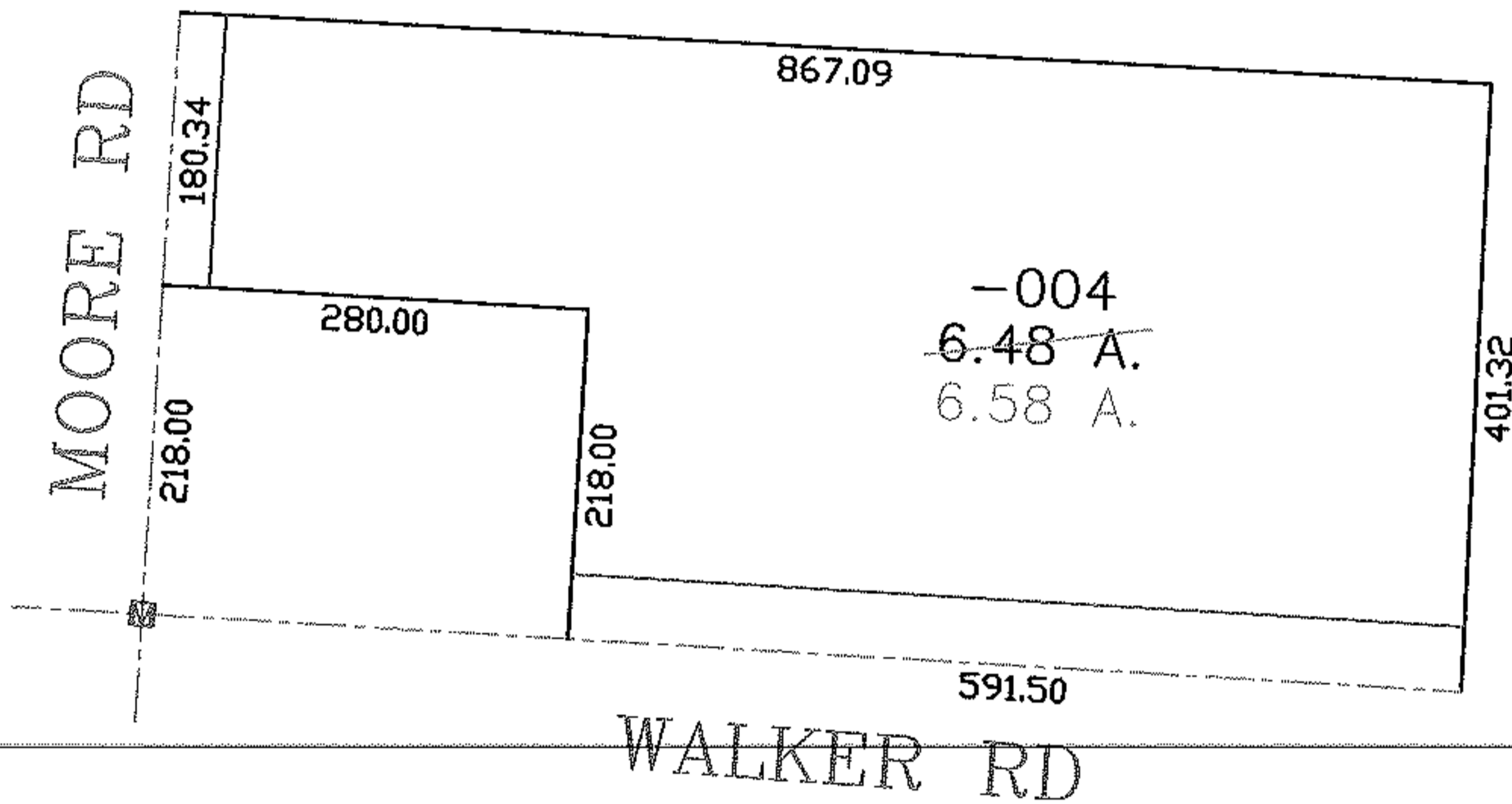
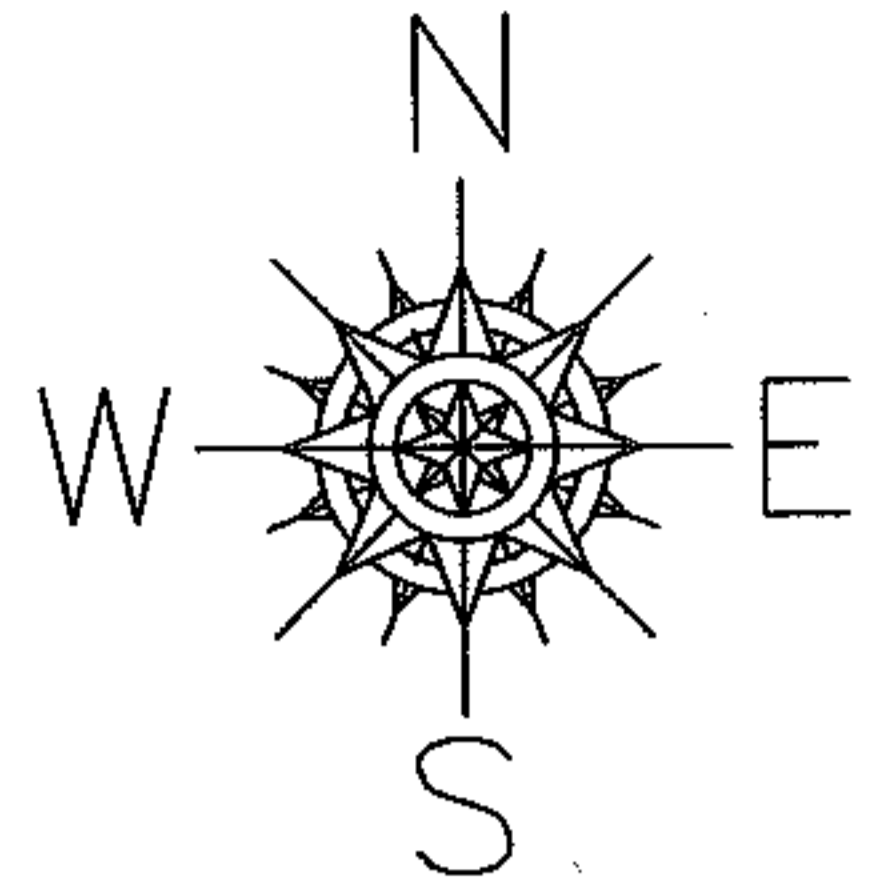

**SPLITS/DEEDS PROCESSED**  
LORAIN COUNTY TAX MAP DEPARTMENT  
226 MIDDLE AVE. ELYRIA, OHIO

SURVEYED BY: ROBERT A. DORNER  
CLOSURE: 1:10,000  
MAP PAGE(S): 04-00-007-E  
APPROVED BY: DRH DATE: 1/12/2005  
SCALE: 1" = 200' PRIOR INSTRUMENT: 20040024245