

RASTER

PARENT PARCEL: 05-00-023-109-018, -022

05-01224-C

CHILD PARCEL: --SAME--

STARTING POINT: INT N ROW OF MILAN AVE AND W ROW OF N MAIN ST

AC. CORR.
PER SURVEY
SCOTT J. CASEY

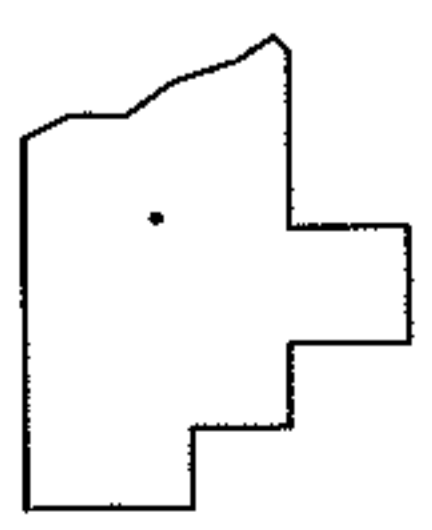
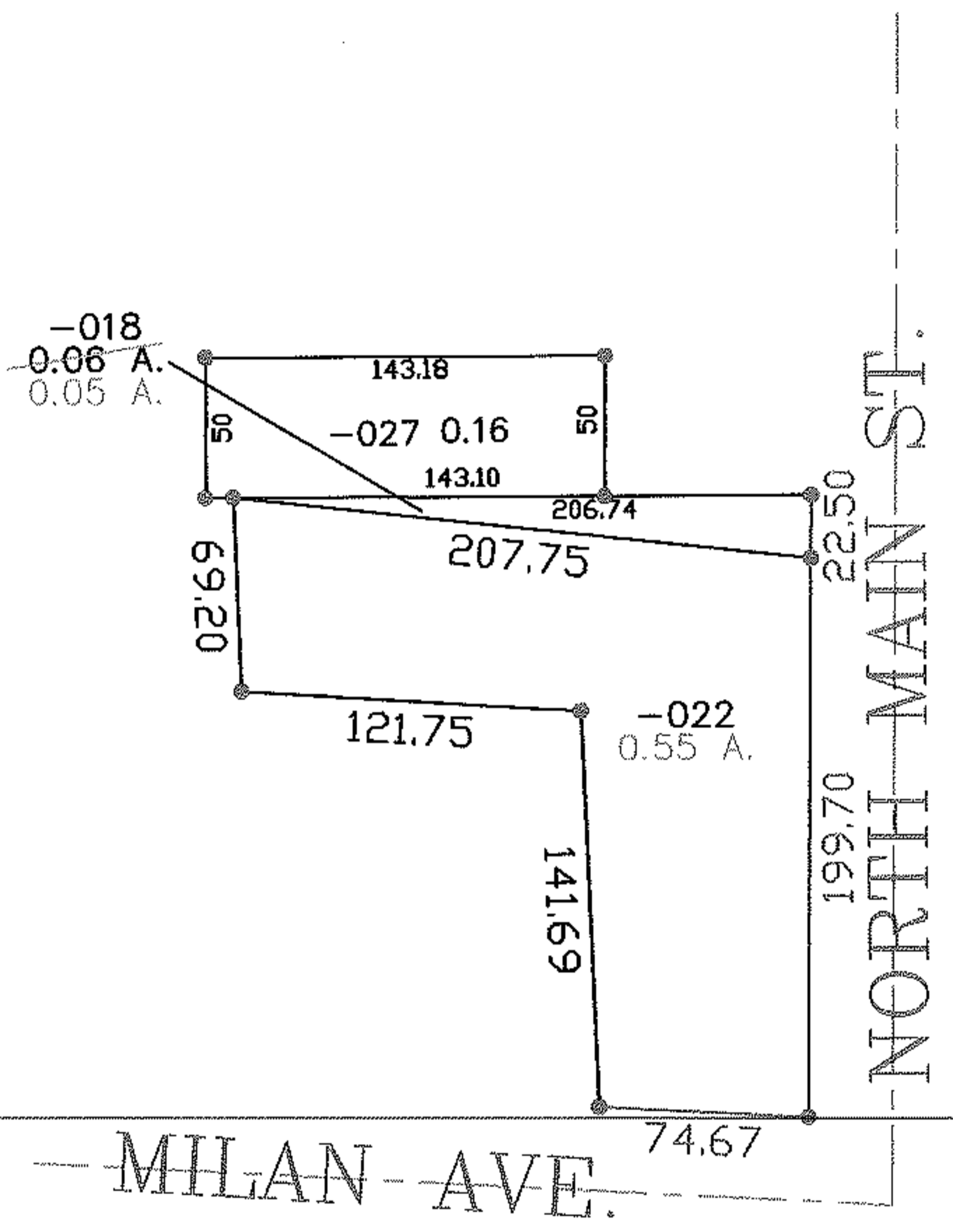
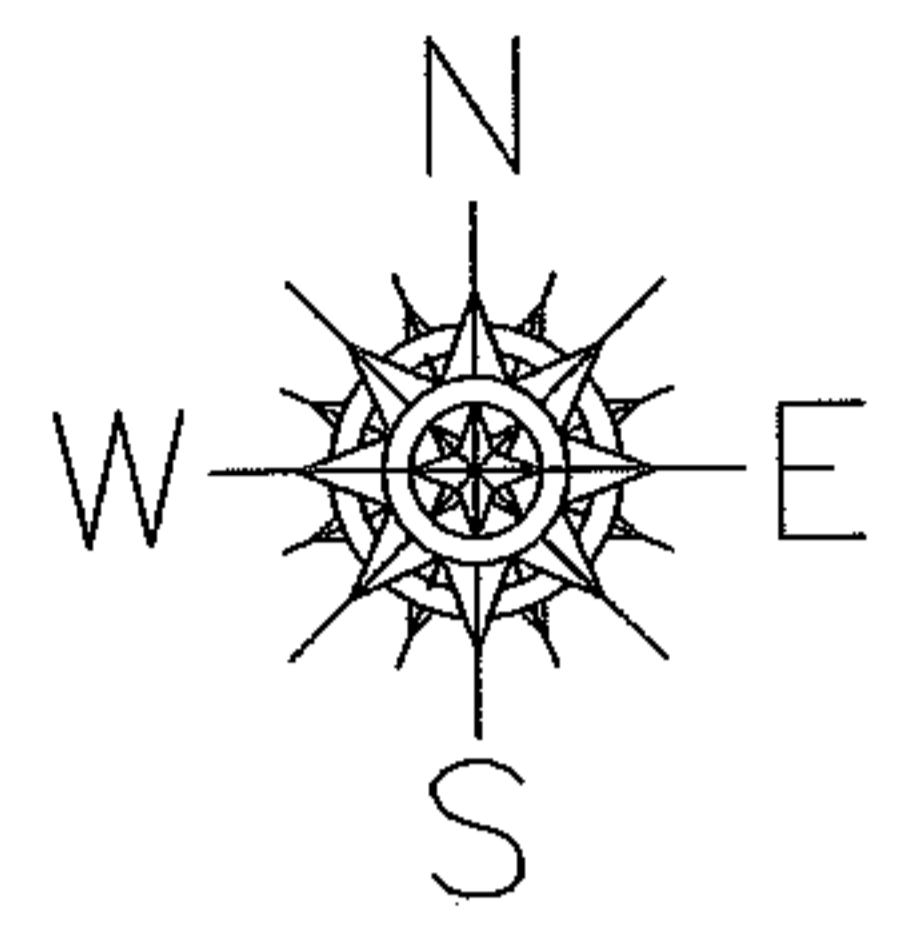

SPLITS/DEEDS PROCESSED

LORAIN COUNTY TAX MAP DEPARTMENT
226 MIDDLE AVE. ELYRIA, OHIO

SURVEYED BY: SCOTT J. CASEY
 CLOSURE: 1:10,000
 MAP PAGE(S): 05-00-023-A
 APPROVED BY: DRH DATE: 10/27/2005
 SCALE: 1" = 100' PRIOR INSTRUMENT: 20020858498