

RASTER

PARENT PARCEL: 09-00-015-000-035

CHILD PARCEL: --SAME--

STARTING POINT: cL of Russia Rd. & cL of Oberlin-North Rd. (S.R. 58)

05-01218-C

AC. CORR.
PER SURVEY
L.A. VEVERKA
SEE SPLIT #22442

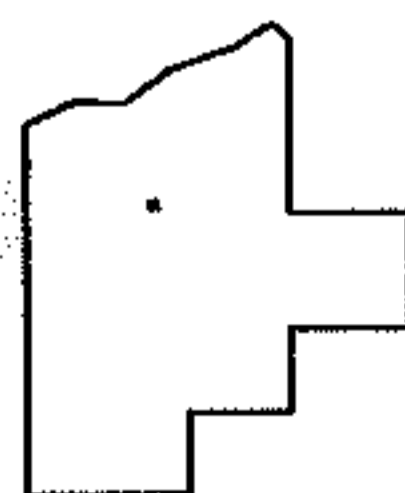
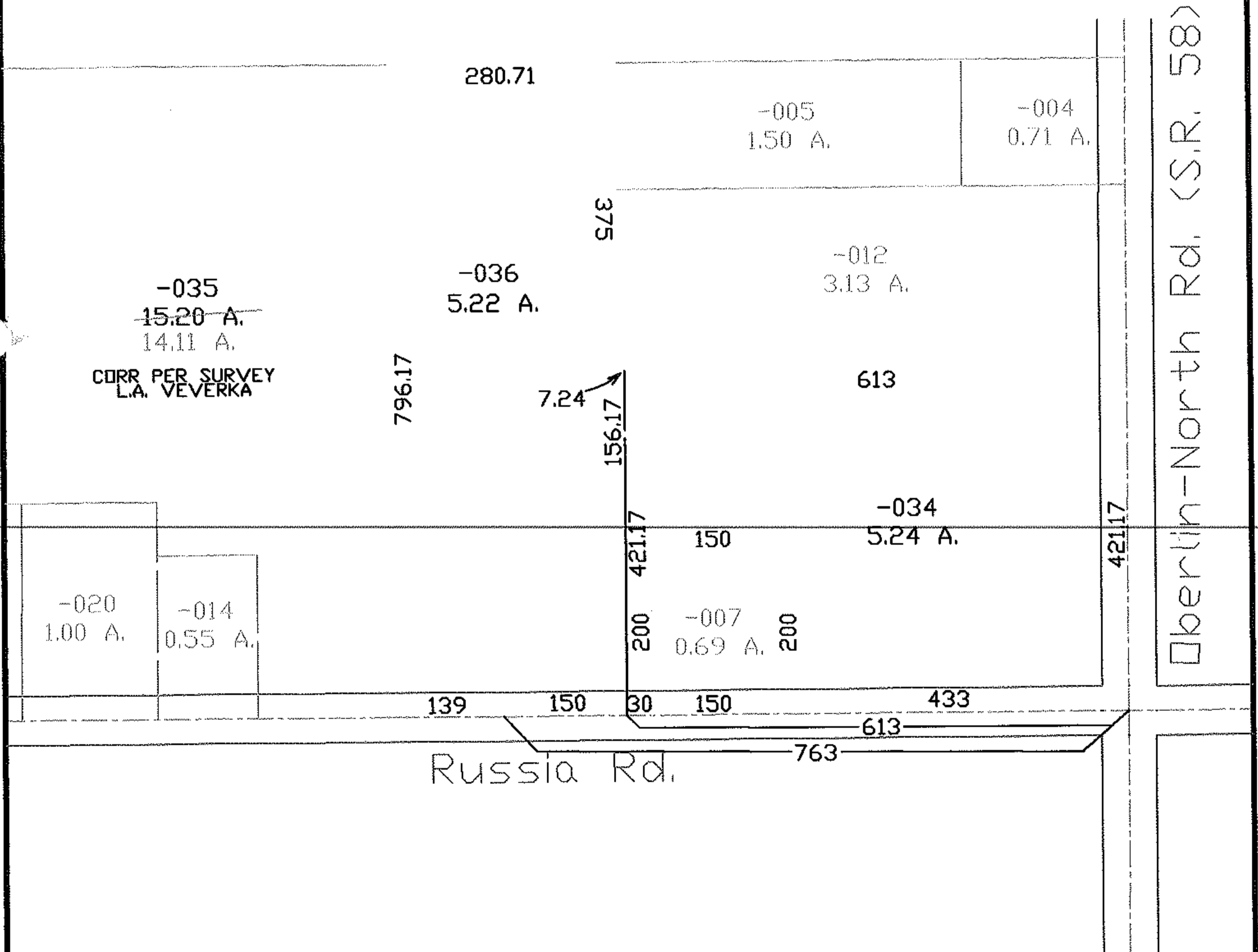
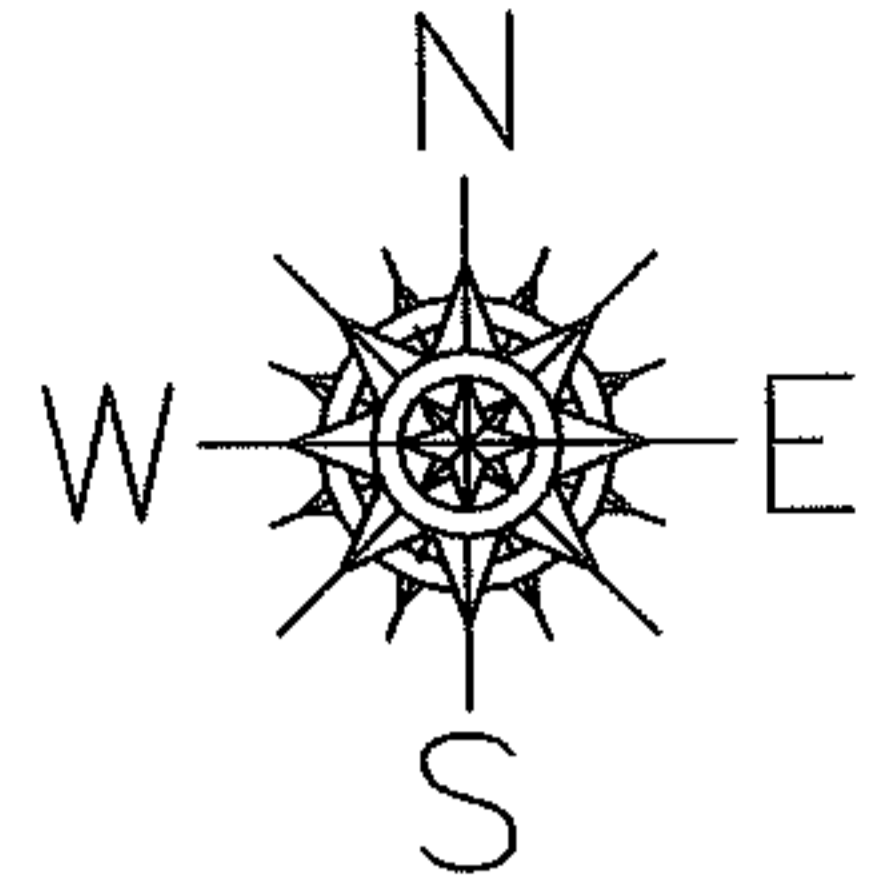

SPLITS/DEEDS PROCESSED

LORAIN COUNTY TAX MAP DEPARTMENT
226 MIDDLE AVE. ELYRIA, OHIO

SURVEYED BY: Louise A. Veverka
 CLOSURE: 0.02:10.000
 MAP PAGE(S): 9-B
 APPROVED BY: DRH DATE: 10/17/2005
 SCALE: 1"= 200 PRIOR INSTRUMENT: 1334/871