

RASTER

PARENT PARCEL: ADD TO DUPLICATE

CHILD PARCEL: 03-00-001-000-169

STARTING POINT: CENTERLINE OF WATERFORD PLACE DR. & WATERFORD CIRCLE

NO. 01190-X

ADD TO DUP. PER SPLIT #04-01712

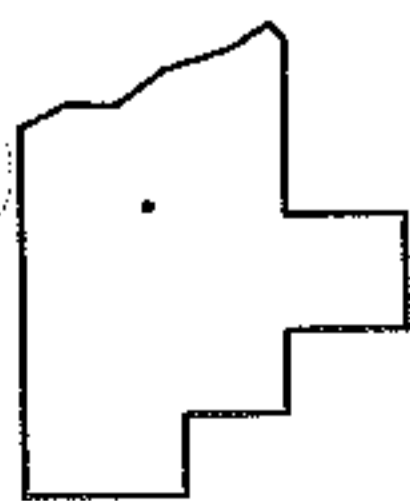
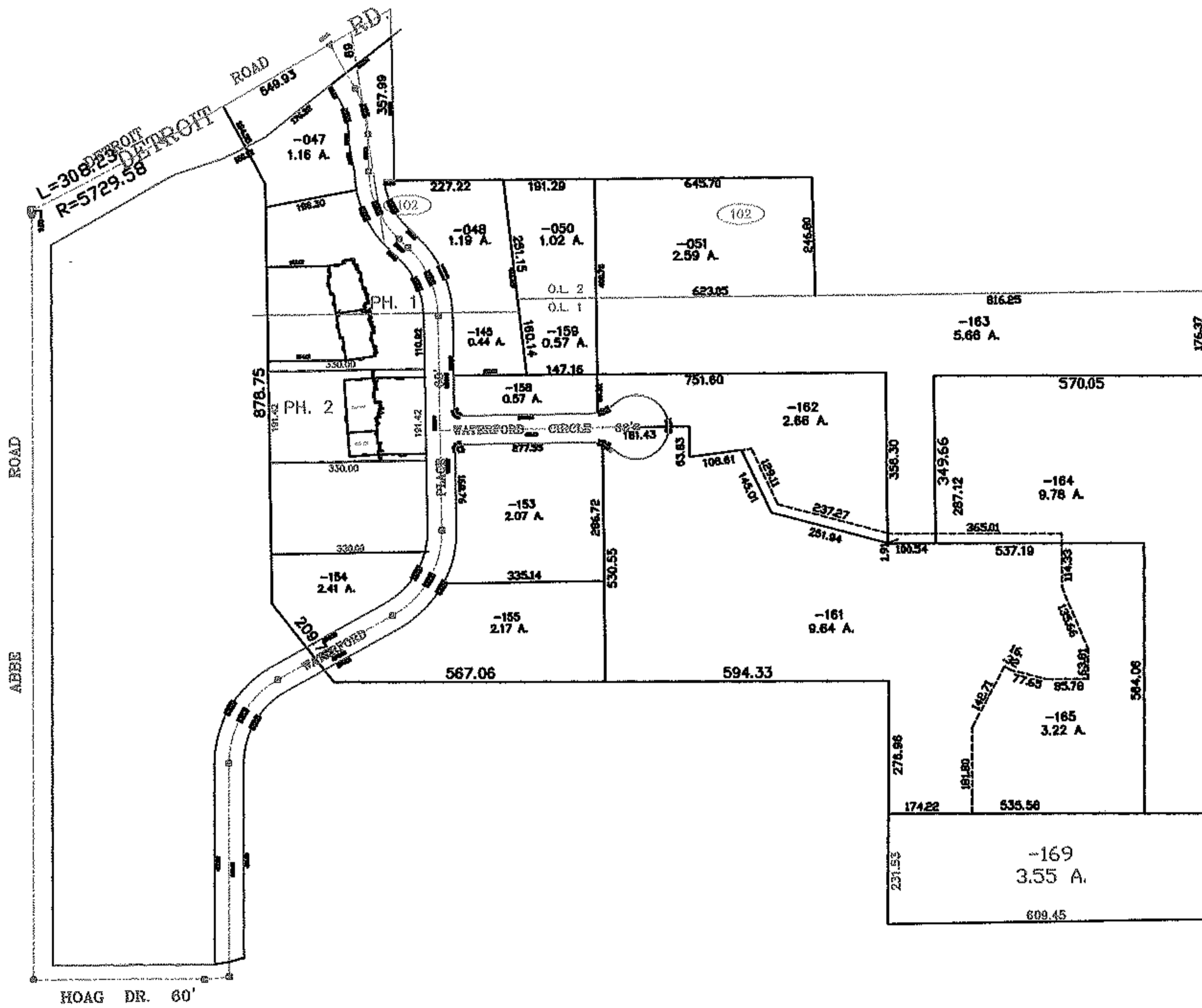
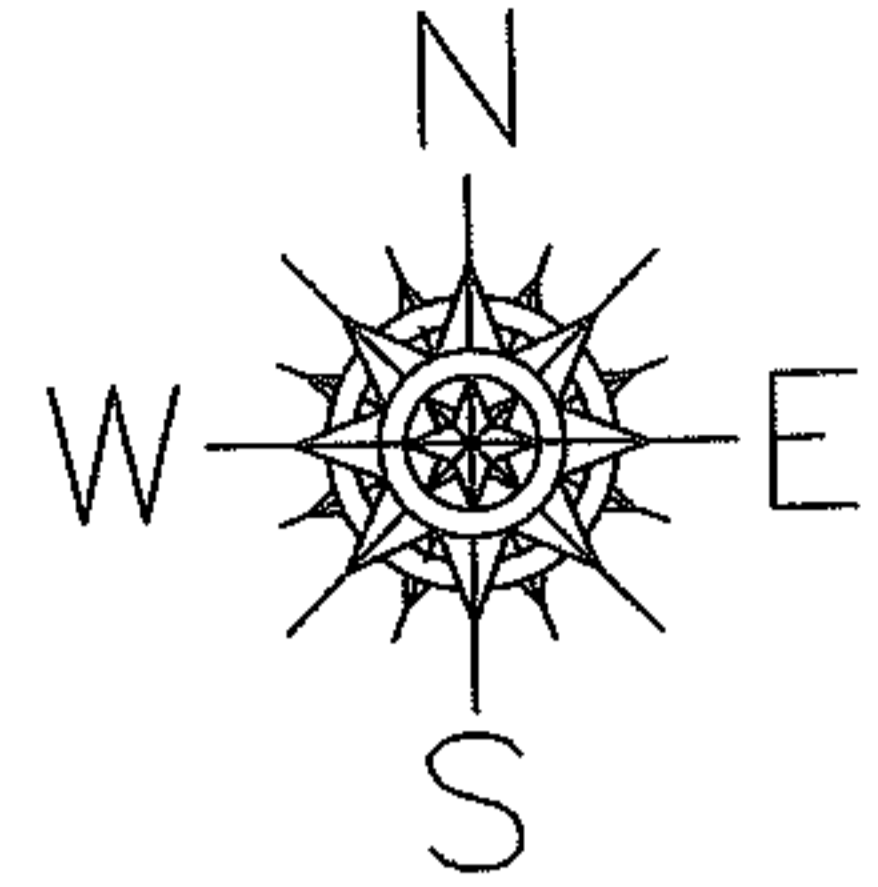

SPLITS/DEEDS PROCESSED
LORAIN COUNTY TAX MAP DEPARTMENT
226 MIDDLE AVE. ELYRIA, OHIO

SURVEYED BY: RAYMOND W. FOOS
CLOSURE: 0.00 : 10.000
MAP PAGE(S): 03-00-001-A
APPROVED BY: DRH DATE: 8/22/2005
SCALE: 1" = 400 PRIOR INSTRUMENT: 20030906831