

RASTER

PARENT PARCEL: 01-00-030-000-024

CHILD PARCEL: --SAME--

STARTING POINT: R.R.S. AT INT CL JERUSALEM RD AND W LINE OF O.L. 30

NO. 01188-C

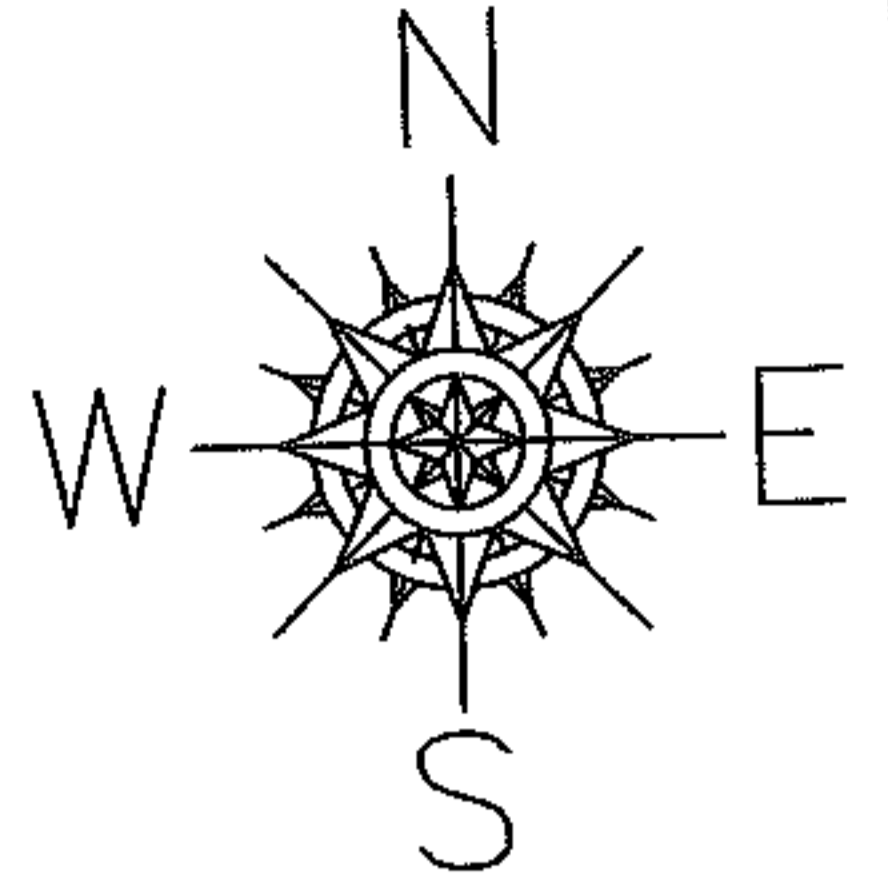

JERUSALEM RD

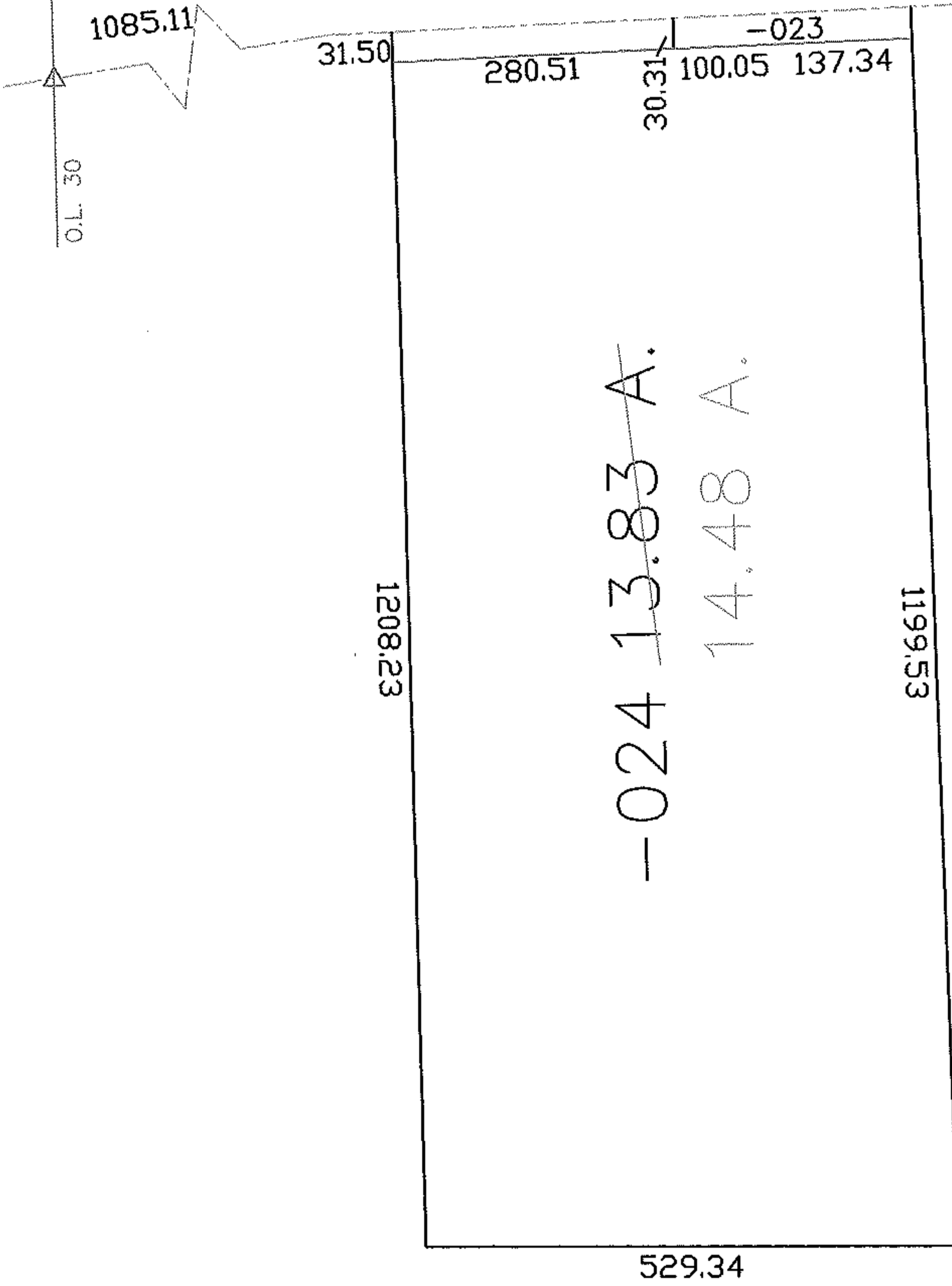

AC. CORR.  
PER SURVEY  
CHARLES WARYU

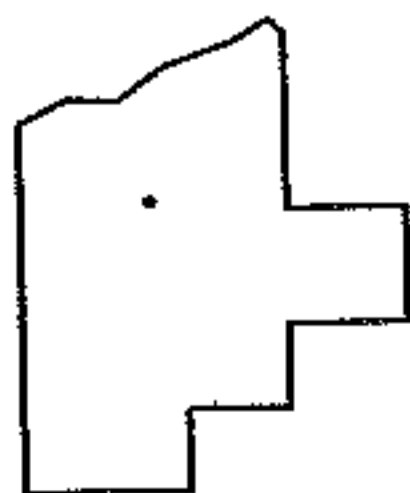

**SPLITS/DEEDS PROCESSED**  
LORAIN COUNTY TAX MAP DEPARTMENT  
226 MIDDLE AVE. ELYRIA, OHIO

SURVEYED BY: CHARLES P. WARYU  
CLOSURE: 1:10,000  
MAP PAGE(S): 01-00-030-B  
APPROVED BY: DRH DATE: 8/17/2005  
SCALE: 1" = 200 PRIOR INSTRUMENT: 20050062123