

RASTER

PARENT PARCEL: 06-26-003-103-029, 06-26-006-104-001, -002, -003, -004, -005, -009

NO. 01181-C

CHILD PARCEL: 06-26-006-104-010

STARTING POINT: INT SW CORNER OF LAND AND SW LINE OF EAST AVE

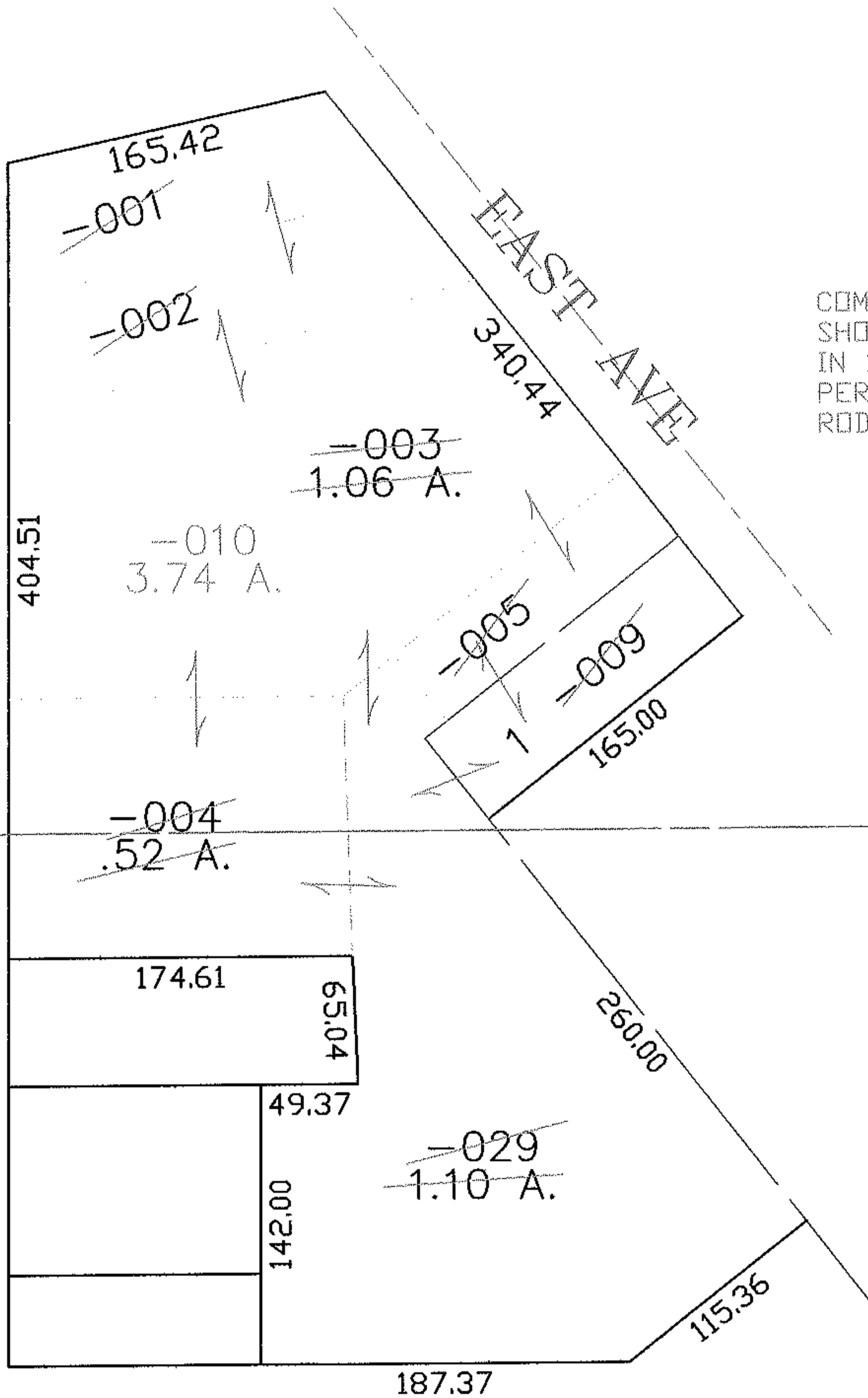
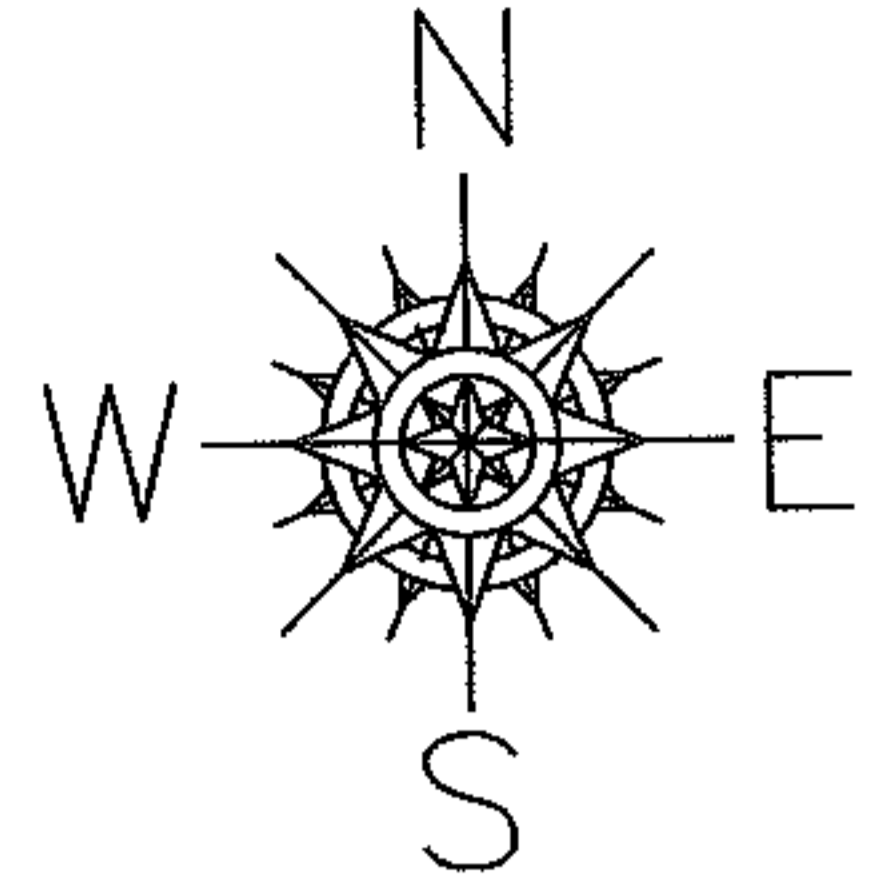

COMBINATION SHOULD HAVE BEEN DONE IN 1986 PER SURVEY RODGER SIMON

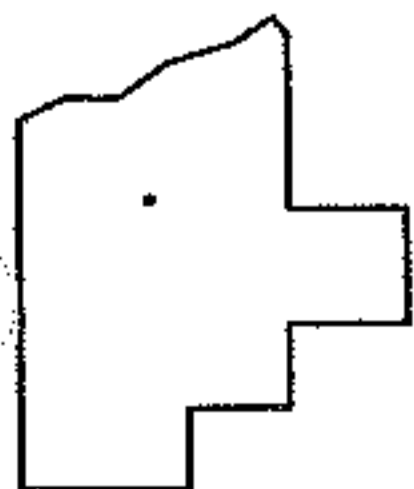

SPLITS/DEEDS PROCESSED

LORAIN COUNTY TAX MAP DEPARTMENT
226 MIDDLE AVE. ELYRIA, OHIO

SURVEYED BY: RODGER G. SIMON
 CLOSURE: 1:10.000
 MAP PAGE(S): 06-138
 APPROVED BY: DRH DATE: 7/29/2005
 SCALE: 1" = 100 PRIOR INSTRUMENT: _____