

RASTER

PARENT PARCEL: 20-05-030-000-003

CHILD PARCEL: --SAME--

STARTING POINT: INT CL GORE ORPHANAGE RD AND WEST GRIGGS RD

NO. 01175-C

AC. CORR.
PER SURVEY
THOMAS M. SNEZEK

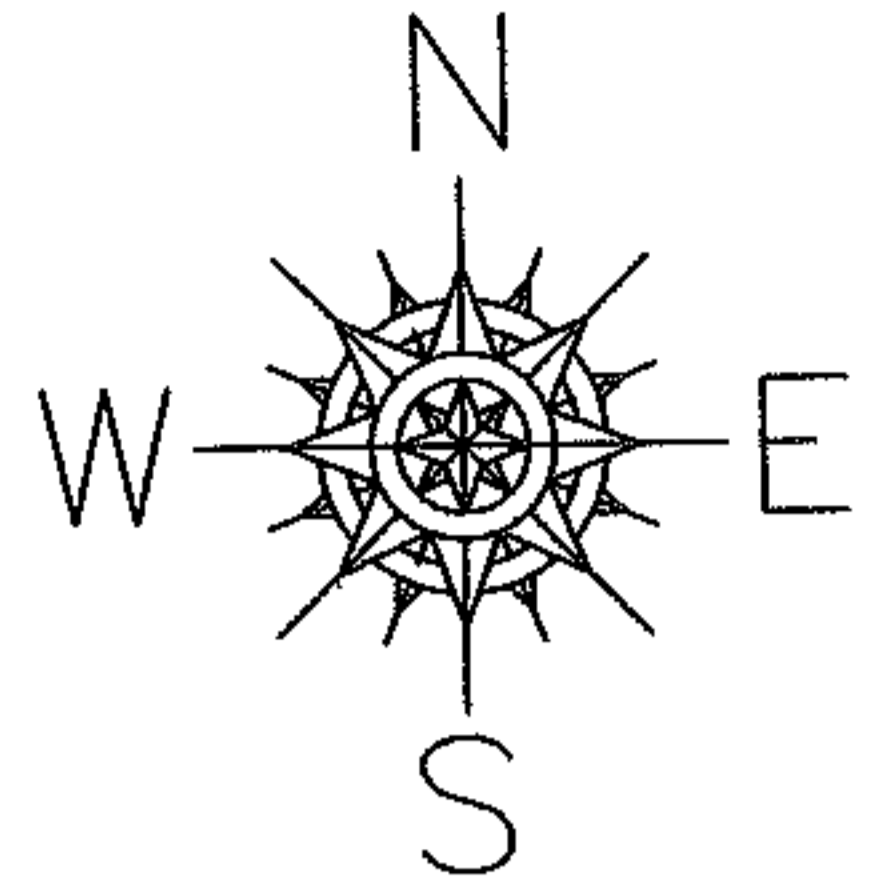

GORE - ORPHANAGE RD

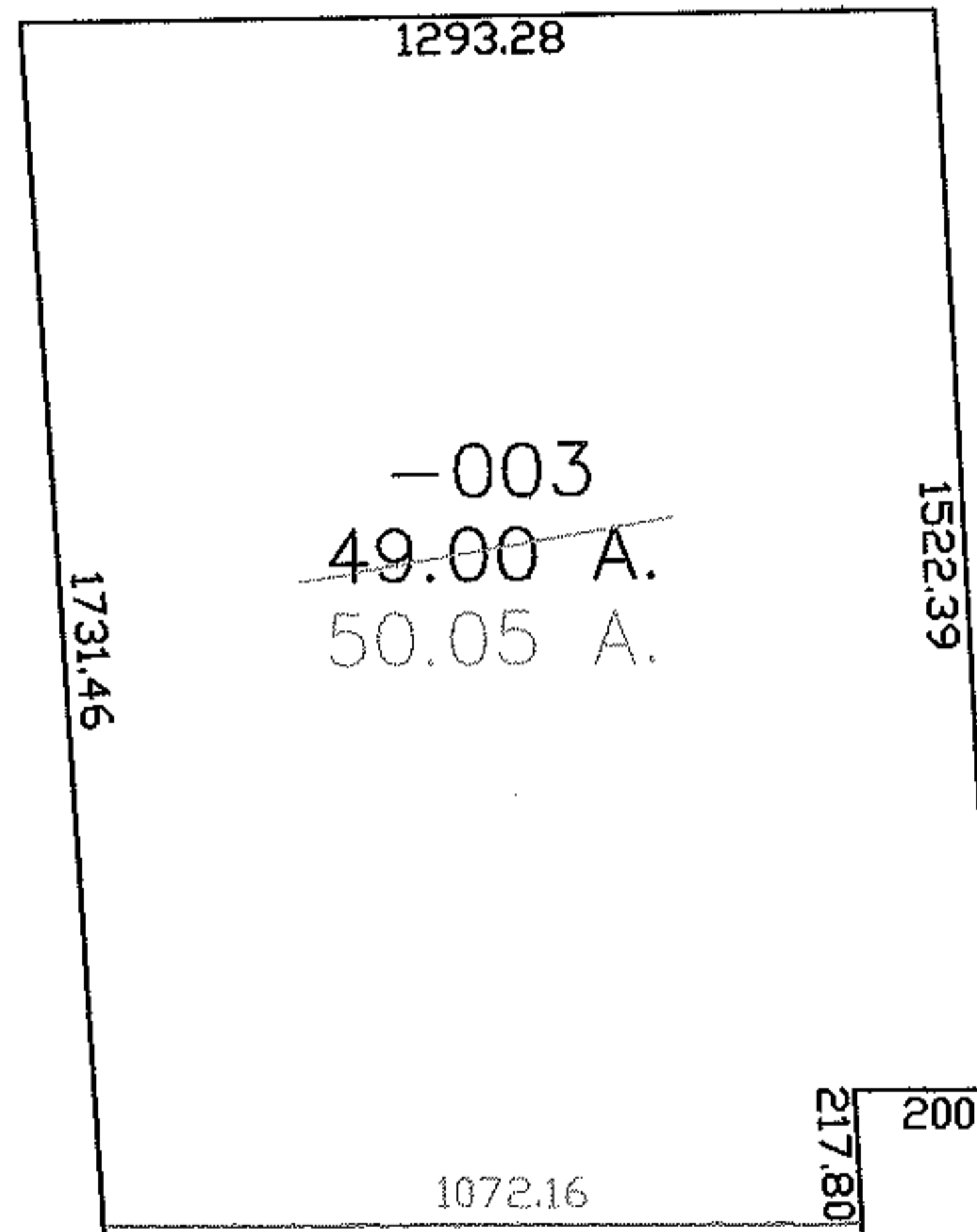

WEST GRIGGS RD

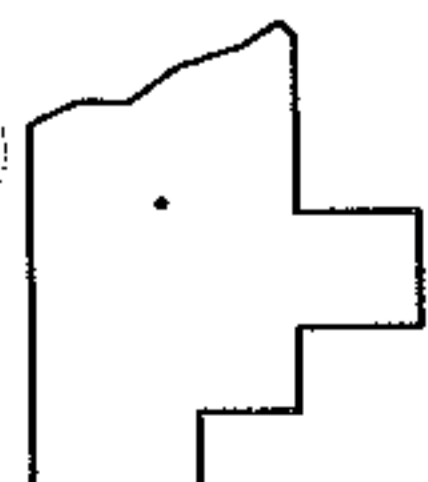

SPLITS/DEEDS PROCESSED

LORAIN COUNTY TAX MAP DEPARTMENT
226 MIDDLE AVE. ELYRIA, OHIO

SURVEYED BY: THOMAS M. SNEZEK

CLOSURE: 1:10,000

MAP PAGE(S): 20-B

APPROVED BY: DRH DATE: 7/18/2005

SCALE: 1" = 500 PRIOR INSTRUMENT: 20040992901