

RASTER

PARENT PARCEL: 11-00-100-101-028

CHILD PARCEL: --SAME--

STARTING POINT:

NO. 01168-V

AC. CORR
PER SURVEY
DANIEL LAUX

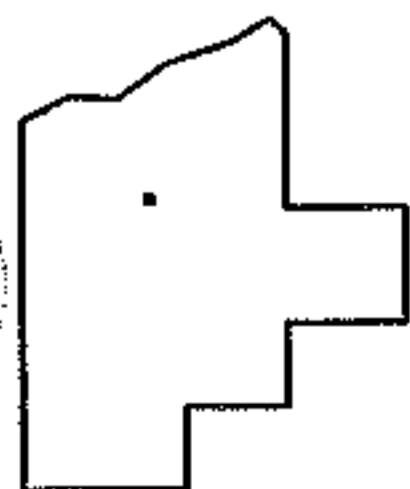
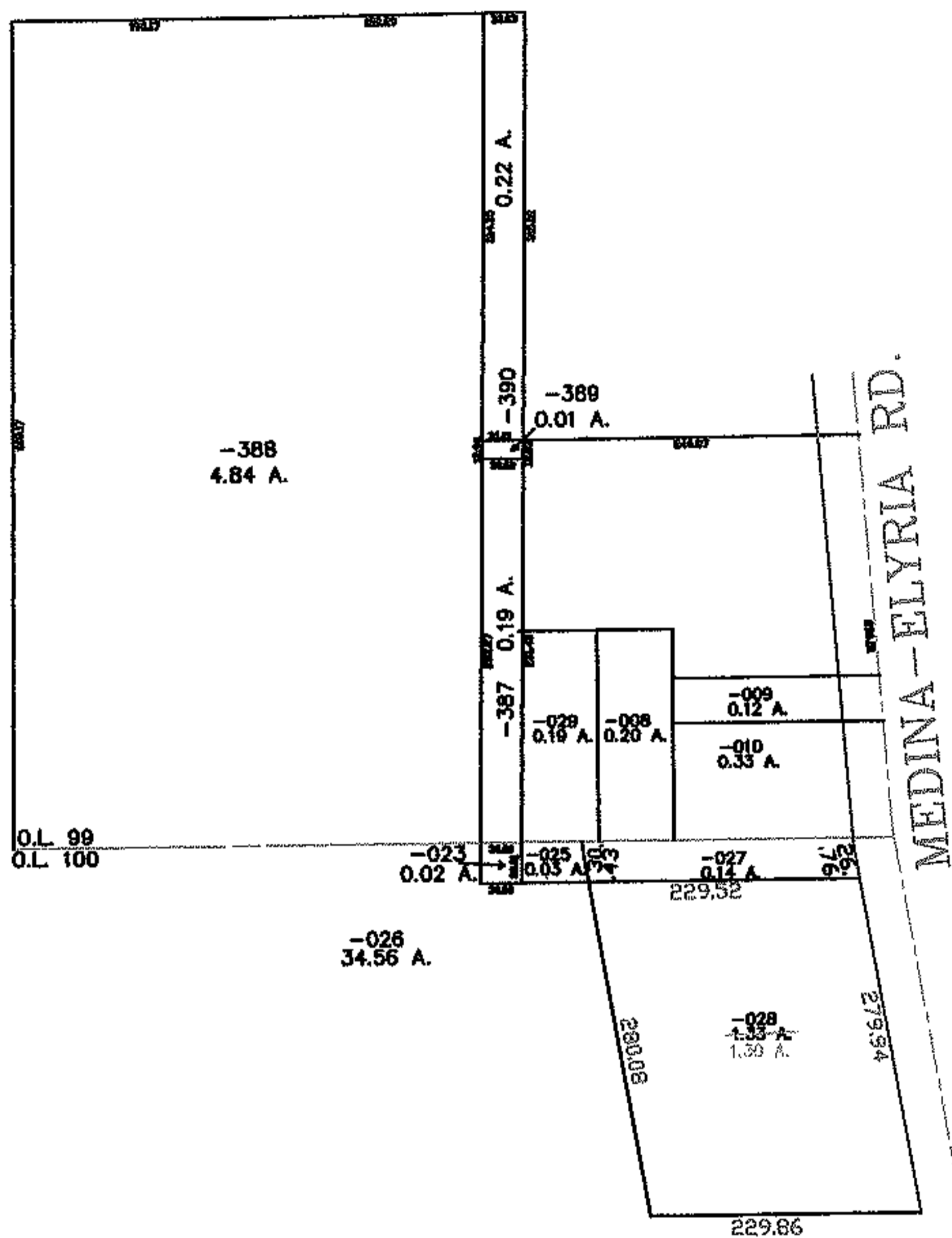
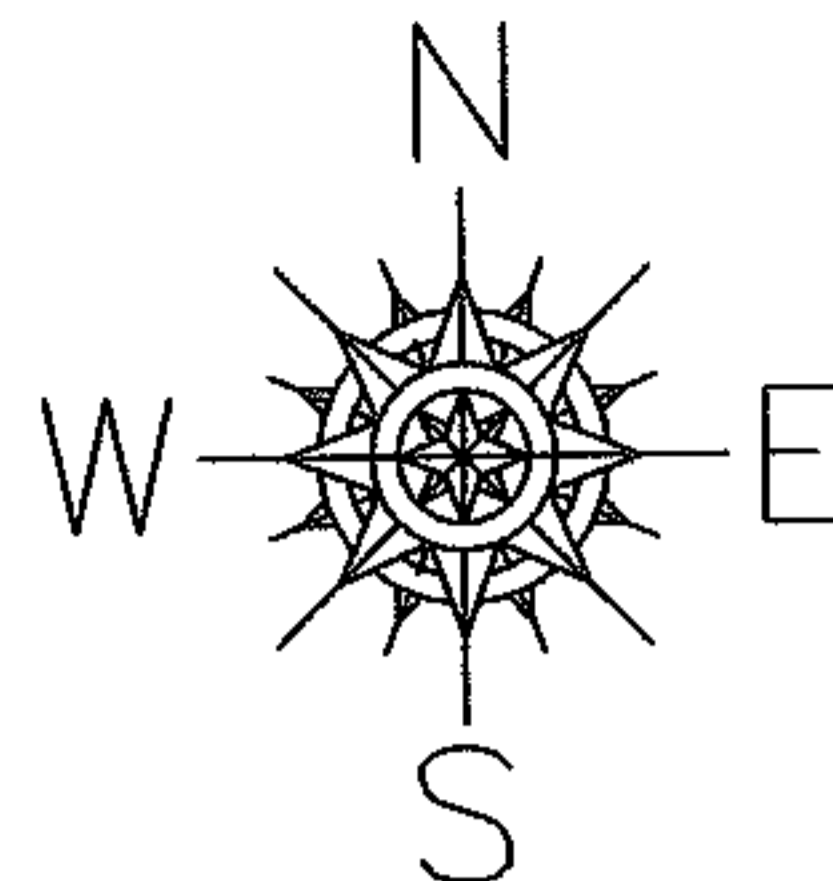

SPLITS/DEEDS PROCESSED
LORAIN COUNTY TAX MAP DEPARTMENT
226 MIDDLE AVE. ELYRIA, OHIO

SURVEYED BY: DANIEL LAUX
CLOSURE: 1:10,000
MAP PAGE(S): 11-00-099-B, 11-00-100-B
APPROVED BY: DRH DATE: 7/22/2005
SCALE: 1" = 200' PRIOR INSTRUMENT: 20050083785