

NO. 01166-V

PARENT PARCEL: \_\_\_\_\_

CHILD PARCEL: \_\_\_\_\_

STARTING POINT: \_\_\_\_\_

# VACATING PORTION OF NOVAK RD ORD #05-010

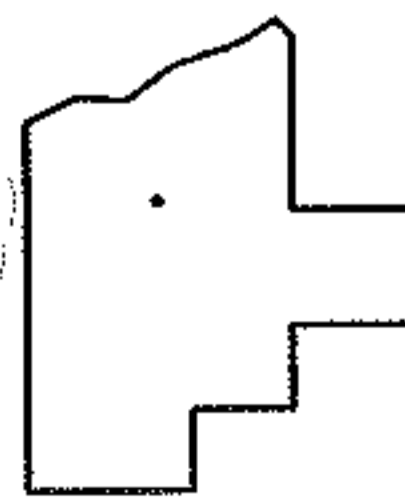
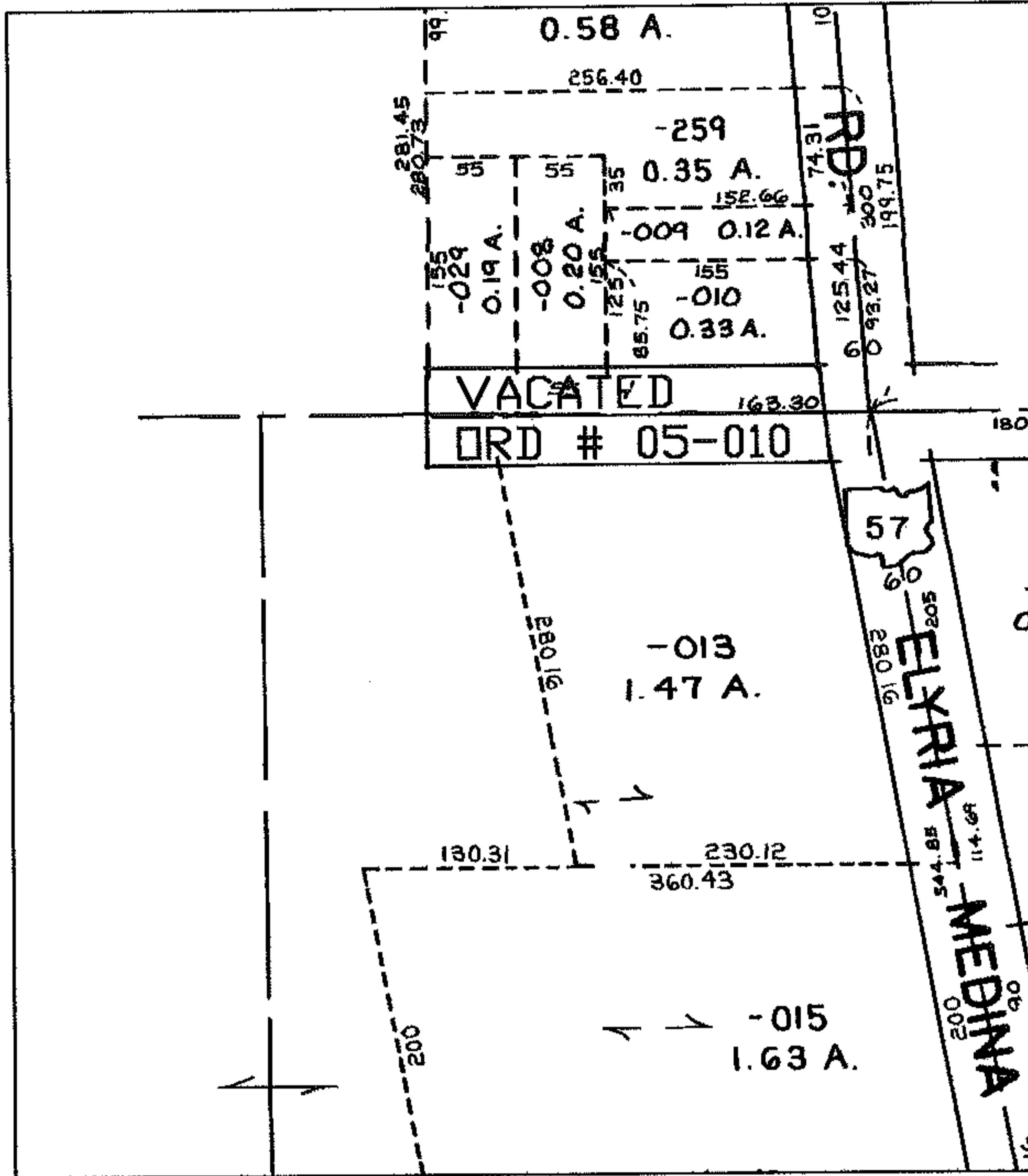
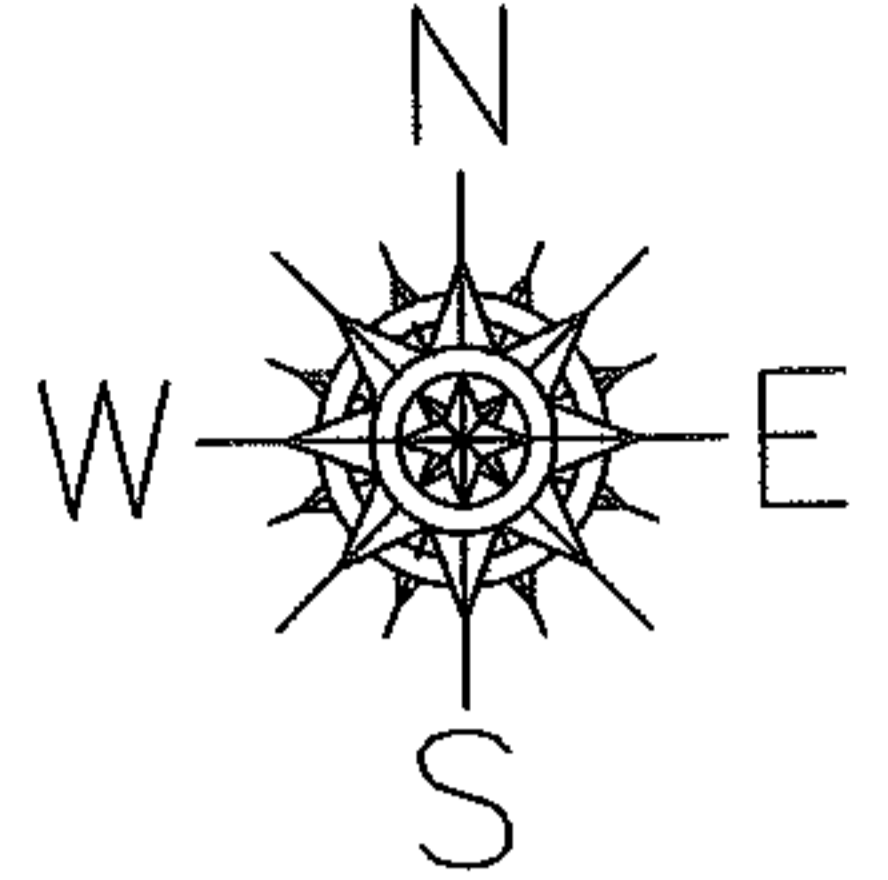

**SPLITS/DEEDS PROCESSED**  
 LORAIN COUNTY TAX MAP DEPARTMENT  
 226 MIDDLE AVE. ELYRIA, OHIO

SURVEYED BY: \_\_\_\_\_  
 CLOSURE: \_\_\_\_\_  
 MAP PAGE(S): 11-00-099-B, 11-00-100-B  
 APPROVED BY: DRH DATE: 7/8/2005  
 SCALE: 1" = 200' PRIOR INSTRUMENT: \_\_\_\_\_