

RASTER

PARENT PARCEL: 07-00-046-107-006, 07-00-040-000-002
PARENT PARCEL: 07-00-039-000-001, 07-00-045-110-063
CHILD PARCEL: --SAME--
STARTING POINT: MON BOX INT CL CASE RD AND S LINE OF O.L. 45

NO. 01164-C

AC. CORR.
PER SURVEY
ROBERT G. HOY

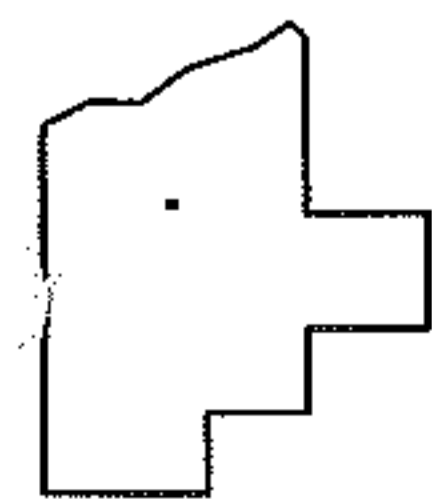
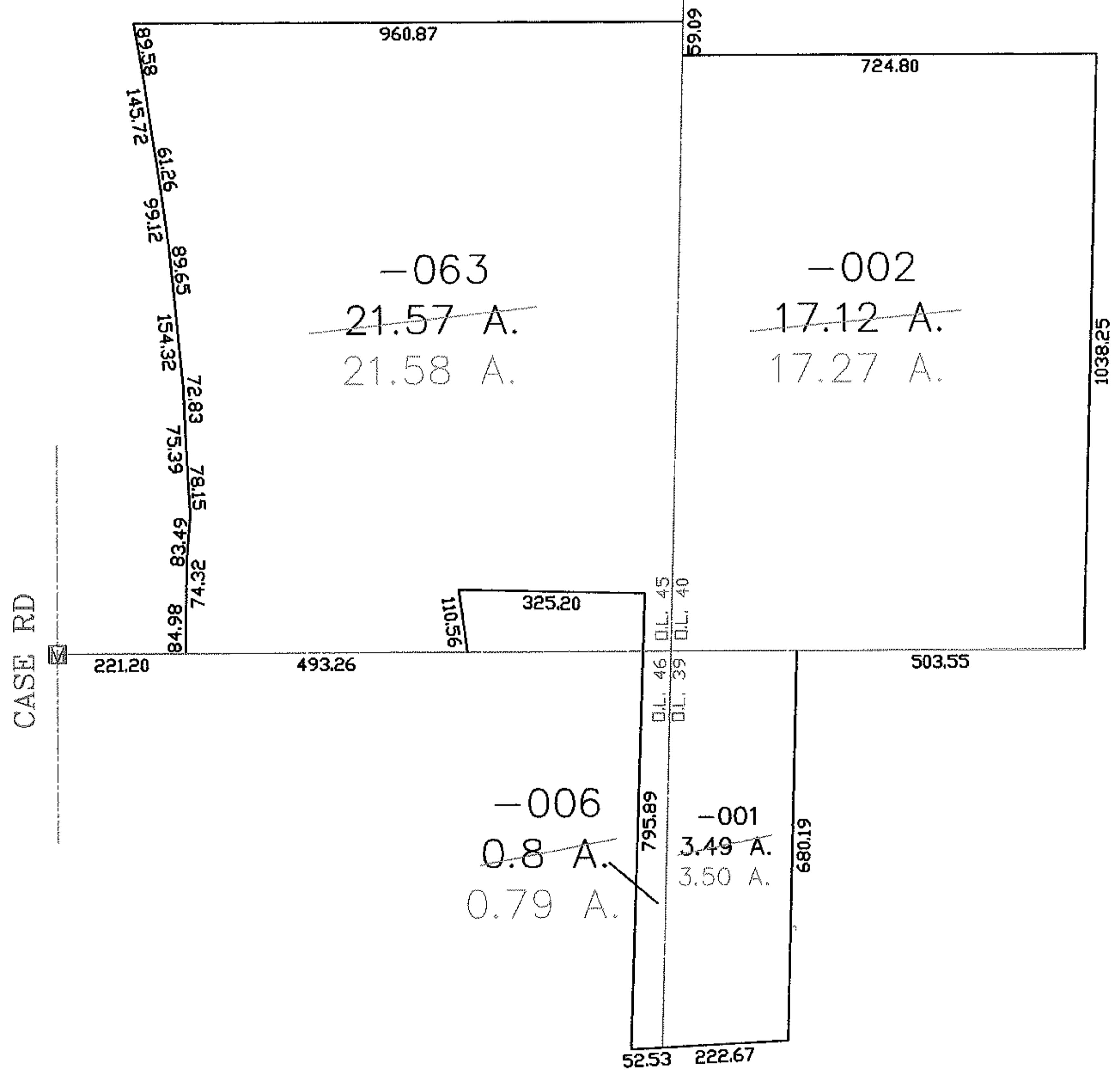
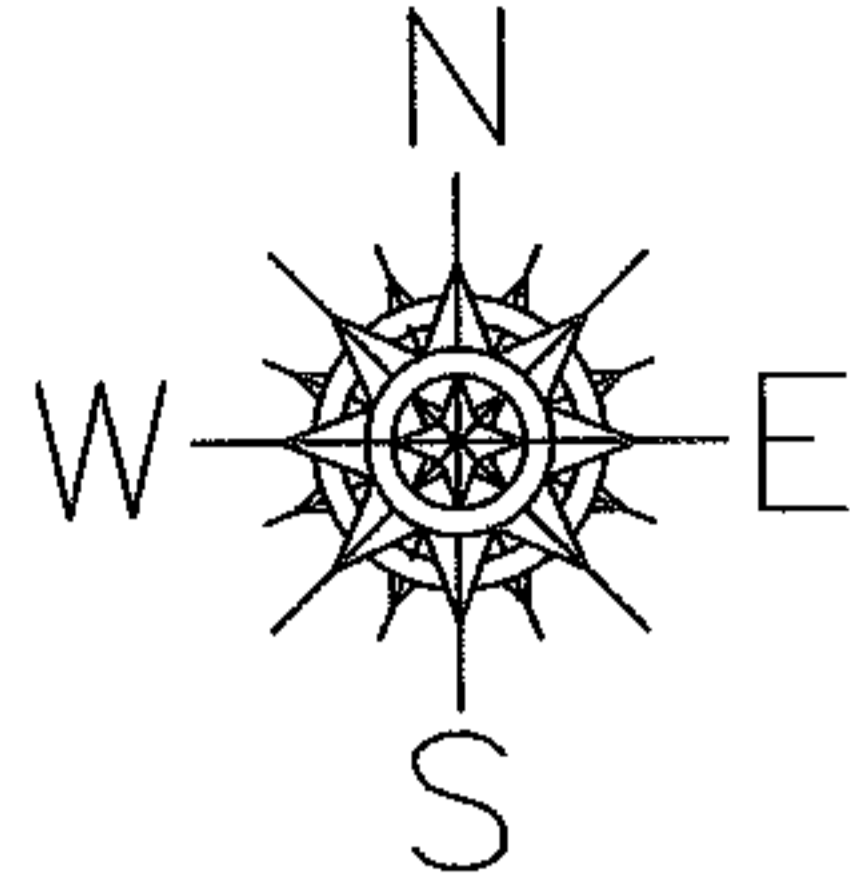

SPLITS/DEEDS PROCESSED
LORAIN COUNTY TAX MAP DEPARTMENT
226 MIDDLE AVE. ELYRIA, OHIO

SURVEYED BY: ROBERT G. HOY
CLOSURE: 1:10,000
MAP PAGE(S): 7-A & 7-E
APPROVED BY: DRH DATE: 6/16/05
SCALE: 1" = 300' PRIOR INSTRUMENT: 20040019927