

RASTER

PARENT PARCEL: 17-06-026-000-004 & 17-06-027-000-002

CHILD PARCEL: --SAME--

STARTING POINT: RRS AT INT CL ANDERSON RD AND CL OF JONES RD

NO. 01162-C

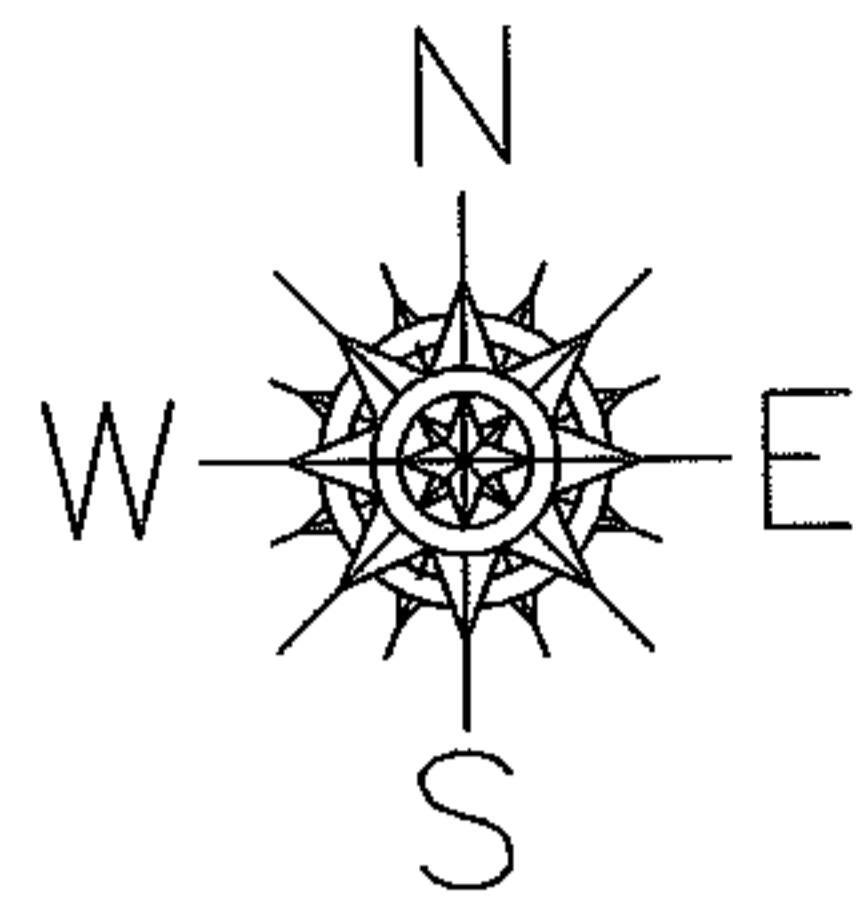
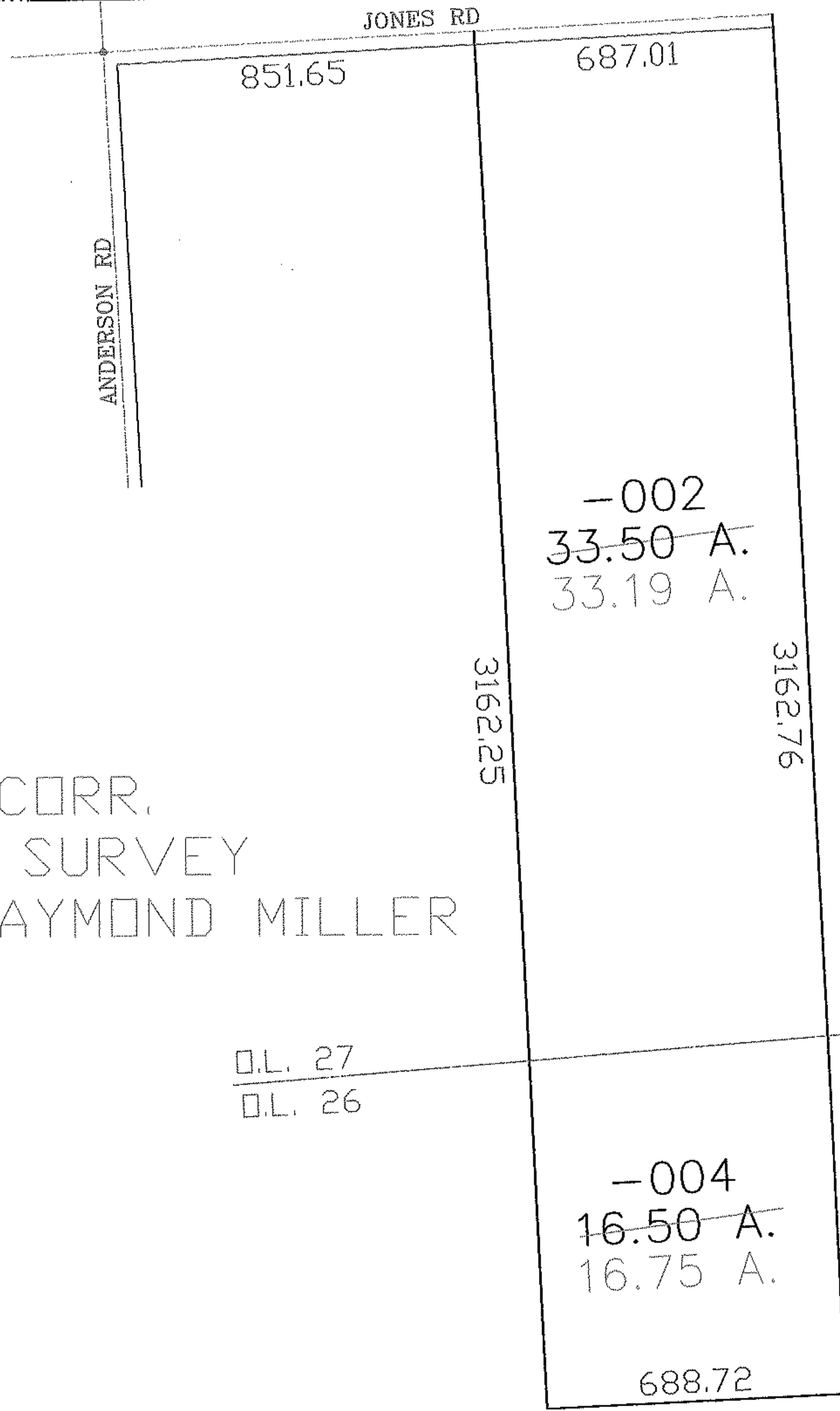

AC. CORR.
 PER SURVEY
 J. RAYMOND MILLER

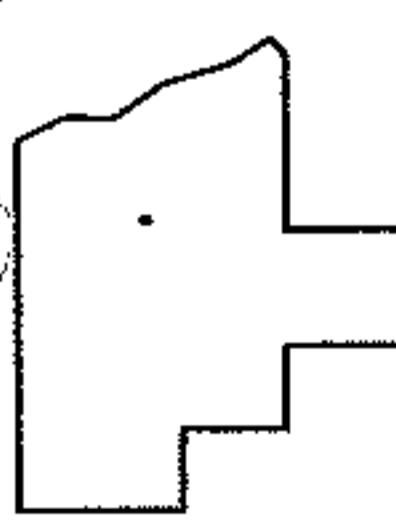

SPLITS/DEEDS PROCESSED
 LORAIN COUNTY TAX MAP DEPARTMENT
 226 MIDDLE AVE. ELYRIA, OHIO

SURVEYED BY: J. RAYMOND MILLER
 CLOSURE: 1:10,000
 MAP PAGE(S): 17-H
 APPROVED BY: DRH DATE: 6/13/2005
 SCALE: 1" = 400 PRIOR INSTRUMENT: 20040037035