

RASTER

PARENT PARCEL: 05-00-048-000-044 & -045

CHILD PARCEL: --SAME--

STARTING POINT: MON BOX INT CL MILAN-ELYRIA RD AND LEAVITT RD

NO. 01149-D

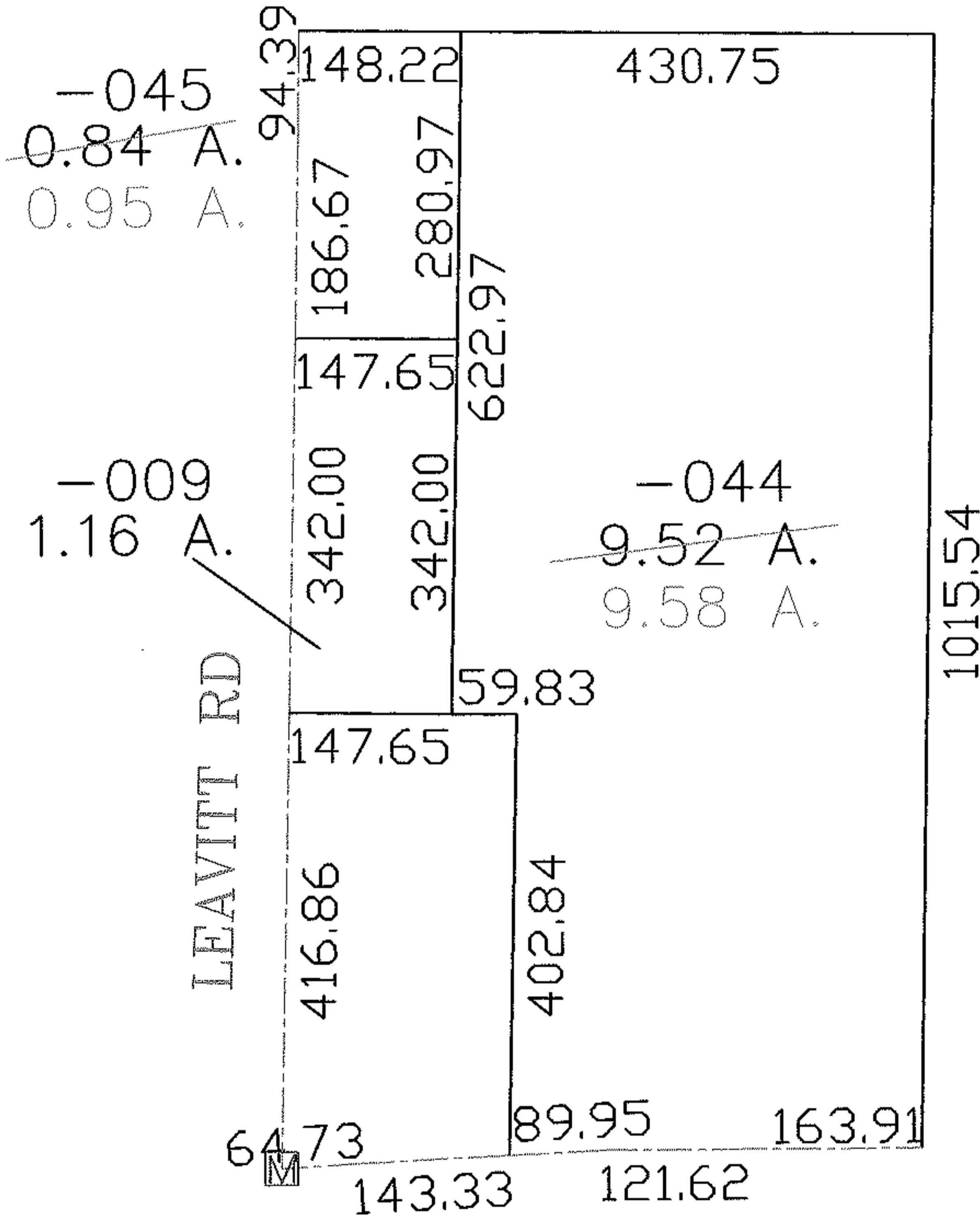
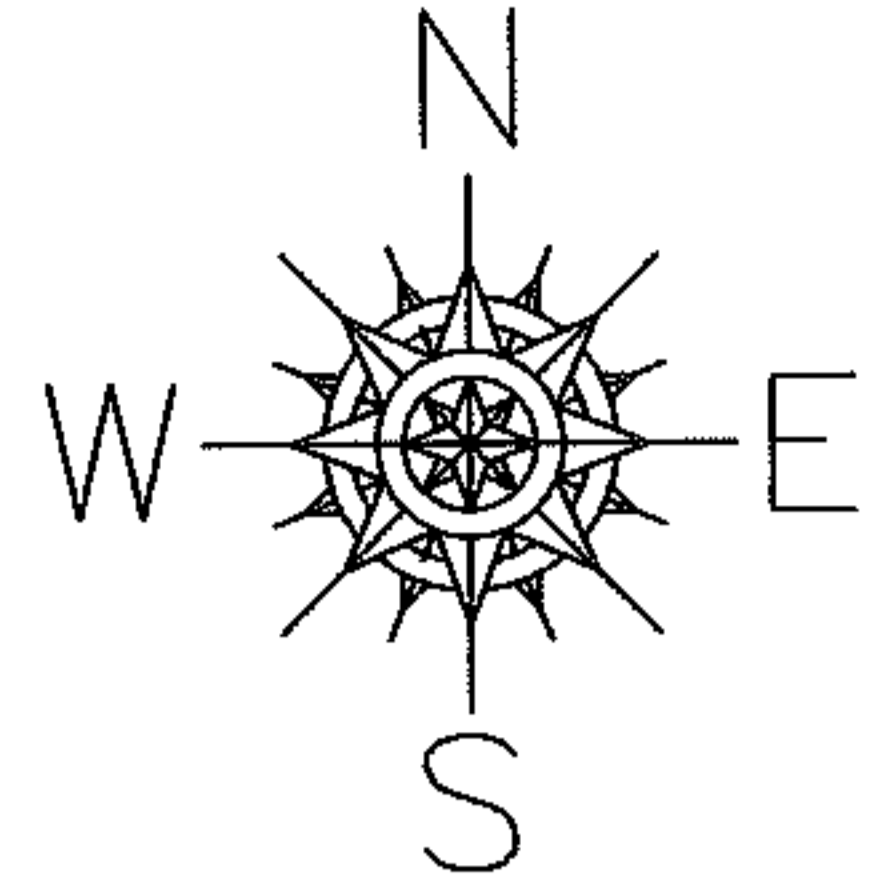

MILAN-ELYRIA RD

AC. CORR.
PER SURVEY
THOMAS SIMON

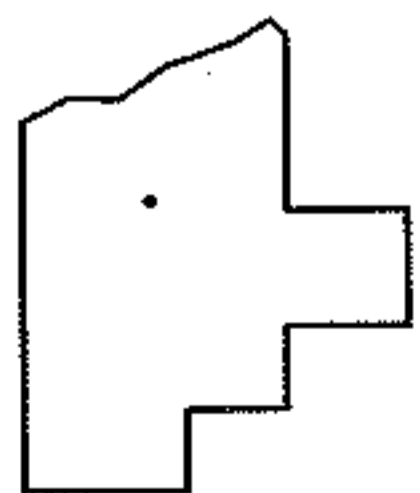

SPLITS/DEEDS PROCESSED

LORAIN COUNTY TAX MAP DEPARTMENT
226 MIDDLE AVE. ELYRIA, OHIO

SURVEYED BY: THOMAS A. SIMON

CLOSURE: 1:10.000

MAP PAGE(S): 05-00-048-A

APPROVED BY: DRH DATE: 5/13/2005

SCALE: 1" = 200 PRIOR INSTRUMENT: