

PARENT PARCEL: --NONE--

CHILD PARCEL: 03-00-046-117-030, -031, 03-00-046-118-030, -031

STARTING POINT: DAKOTA AVE

NO. 01143-V

ADD TO DUP
VAC ORD 166-95

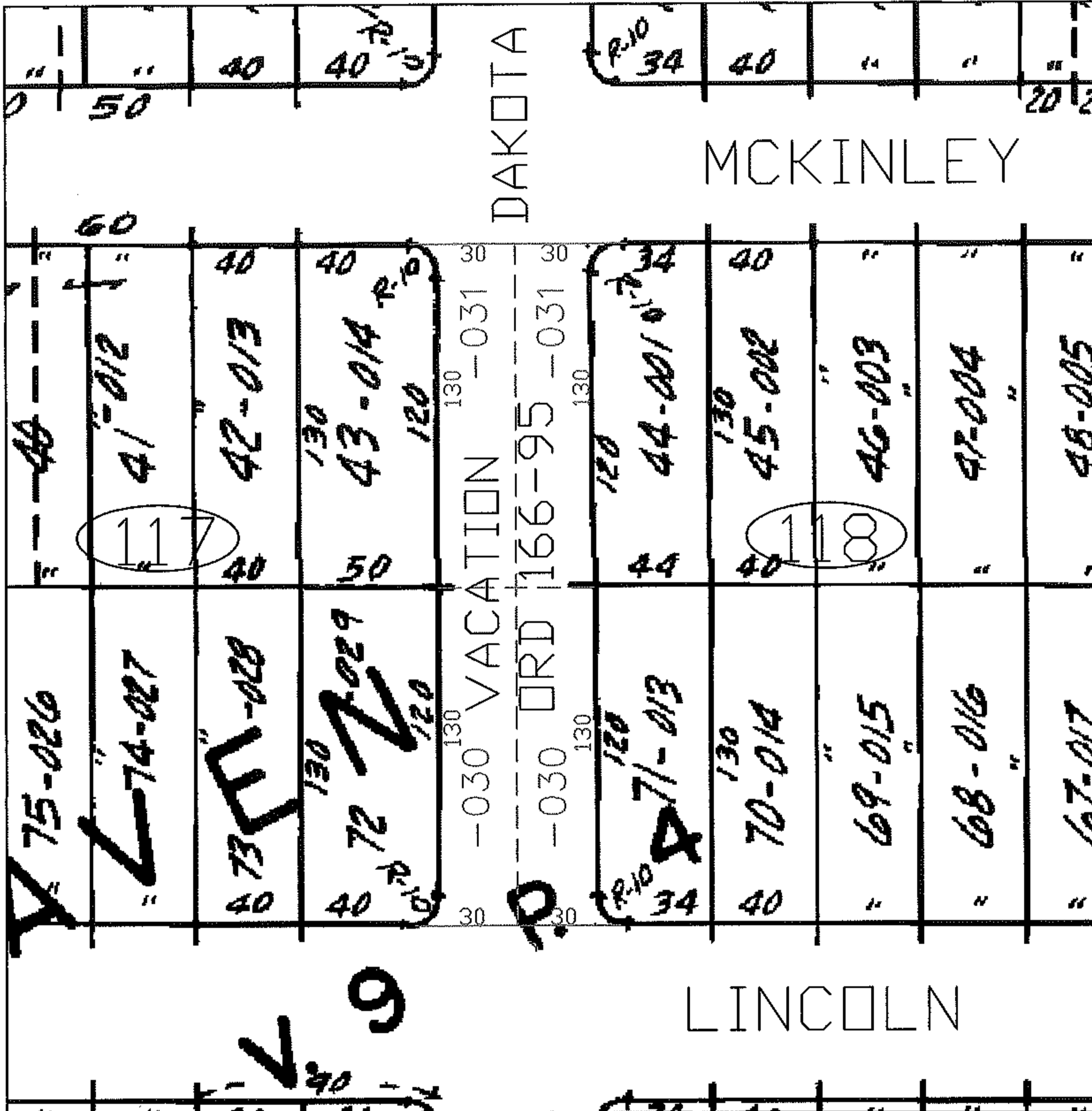
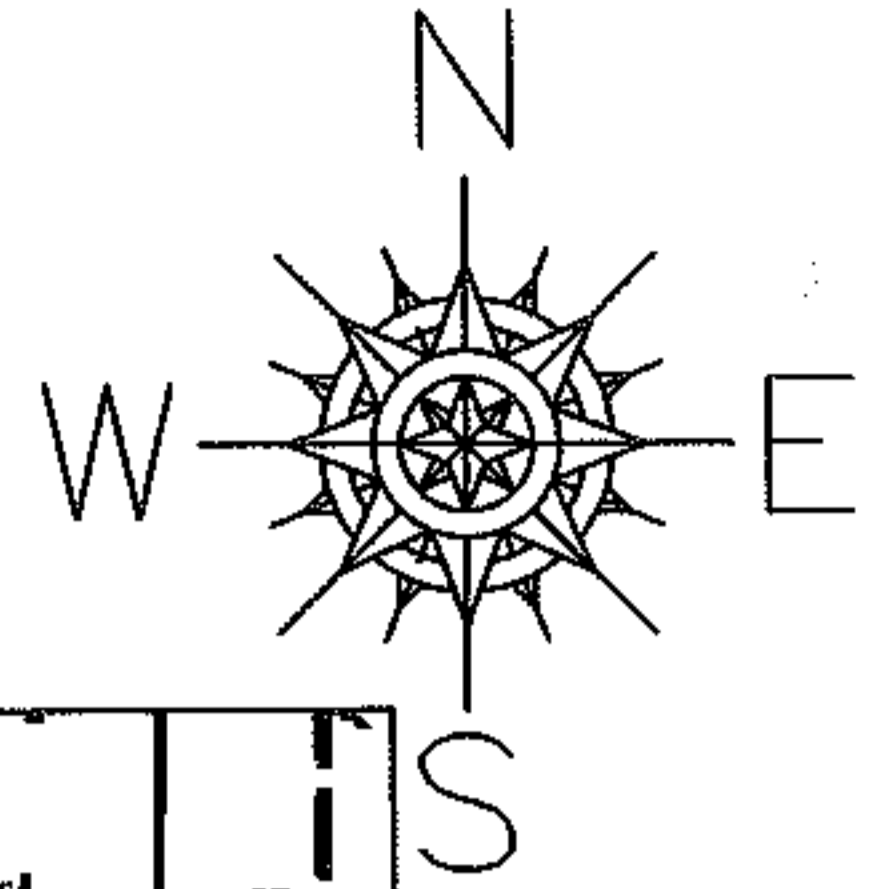

SPLITS/DEEDS PROCESSED

LORAIN COUNTY TAX MAP DEPARTMENT
226 MIDDLE AVE. ELYRIA, OHIO

SURVEYED BY: _____
 CLOSURE: _____
 MAP PAGE(S): 03-00-046-B
 APPROVED BY: DRH DATE: 5/6/2005
 SCALE: 1" = 100 PRIOR INSTRUMENT: ORD 166-95