

RASTER

PARENT PARCEL: 04-00-027-101-036 & -054

CHILD PARCEL: --SAME--

STARTING POINT: INT CL LEAR NAGLE RD AND N.W. CORNER OF O.L. 27

NO. 01133-C

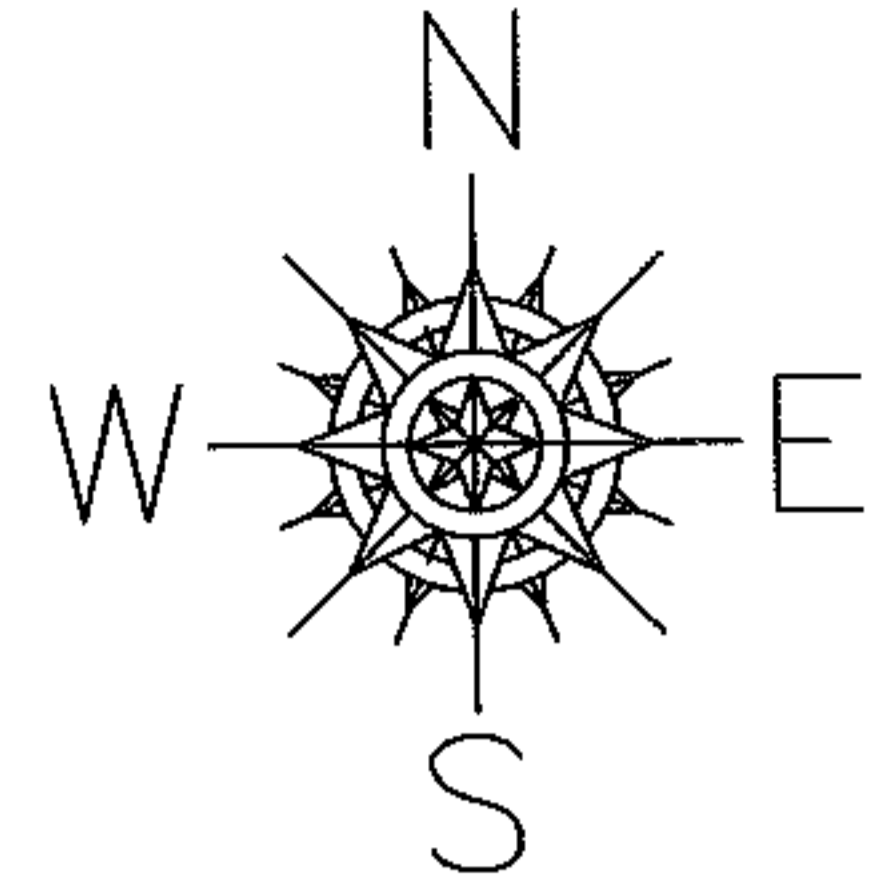
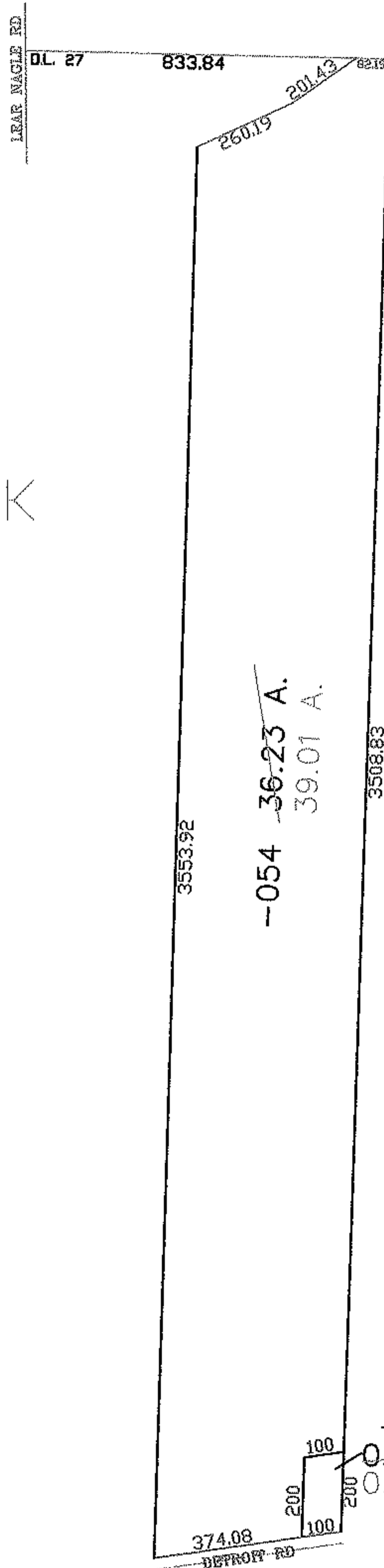

AC. CORR.
PER SURVEY
DANE HAPONEK

--054 ~~36.23~~ A.
39.01 A.

-036
~~0.46~~ A.
0.45 A.

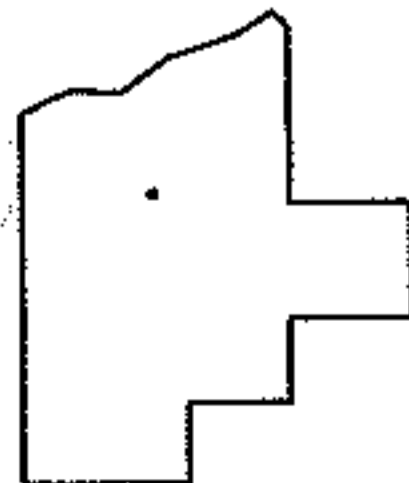

SPLITS/DEEDS PROCESSED

LORAIN COUNTY TAX MAP DEPARTMENT
226 MIDDLE AVE. ELYRIA, OHIO

SURVEYED BY: DANE HAPONEK

CLOSURE: 1:10,000

MAP PAGE(S): 04-00-027-A

APPROVED BY: DRH DATE: 4/14/2005

SCALE: 1" = 500 PRIOR INSTRUMENT: