

RASTER

PARENT PARCEL: 05-00-019-000-065, 05-00-020-000-113

CHILD PARCEL: --SAME--

NO. 01129-A

AC. CORR.
PER SURVEY
CHARLES P. WARYU

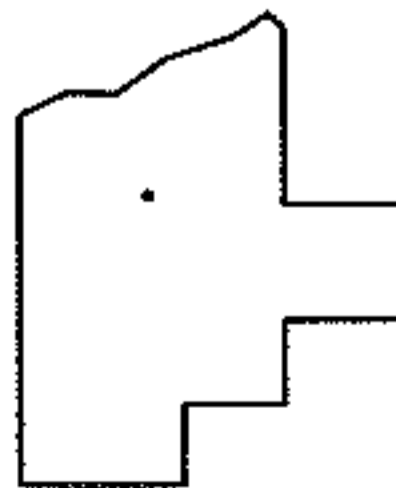
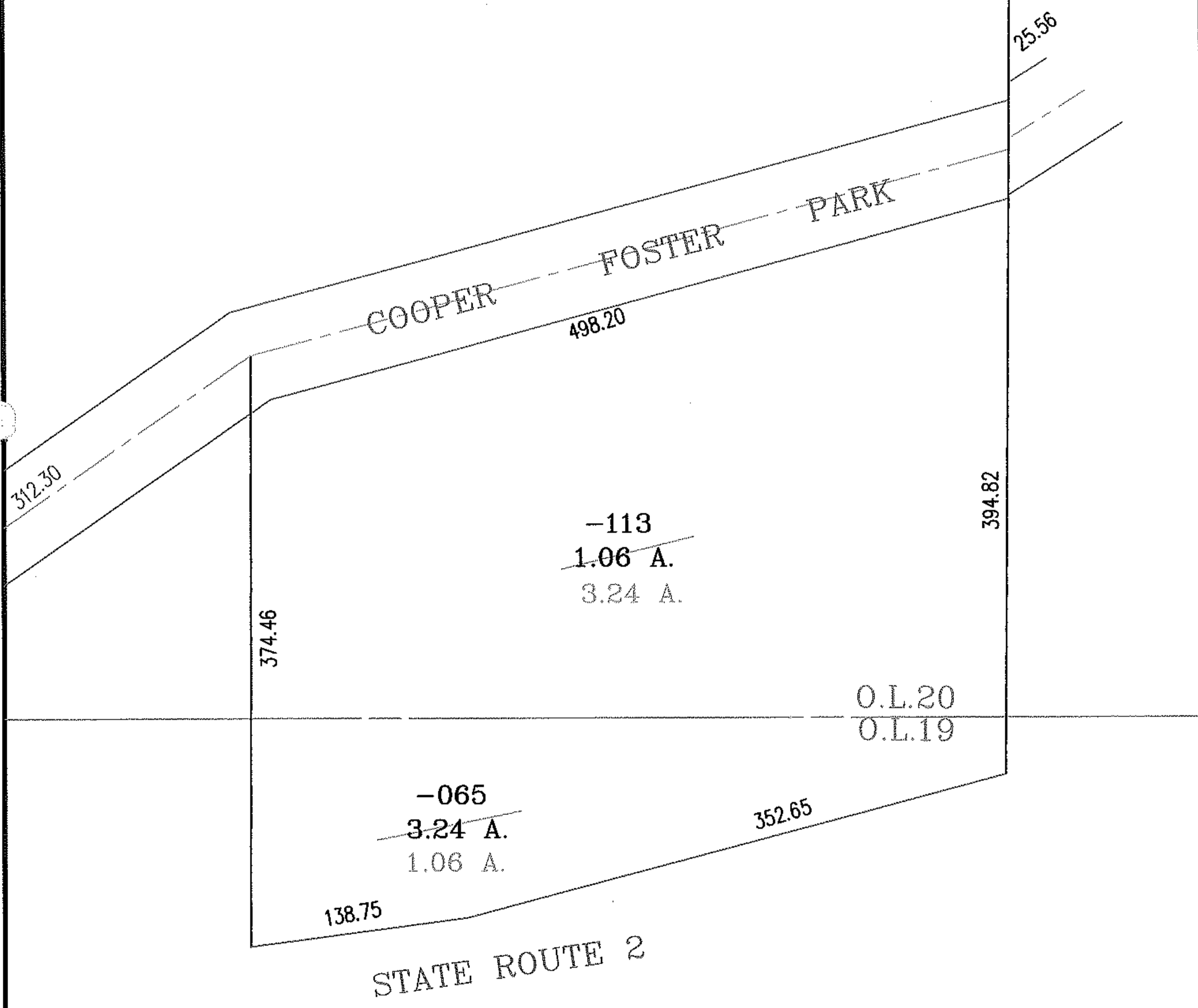
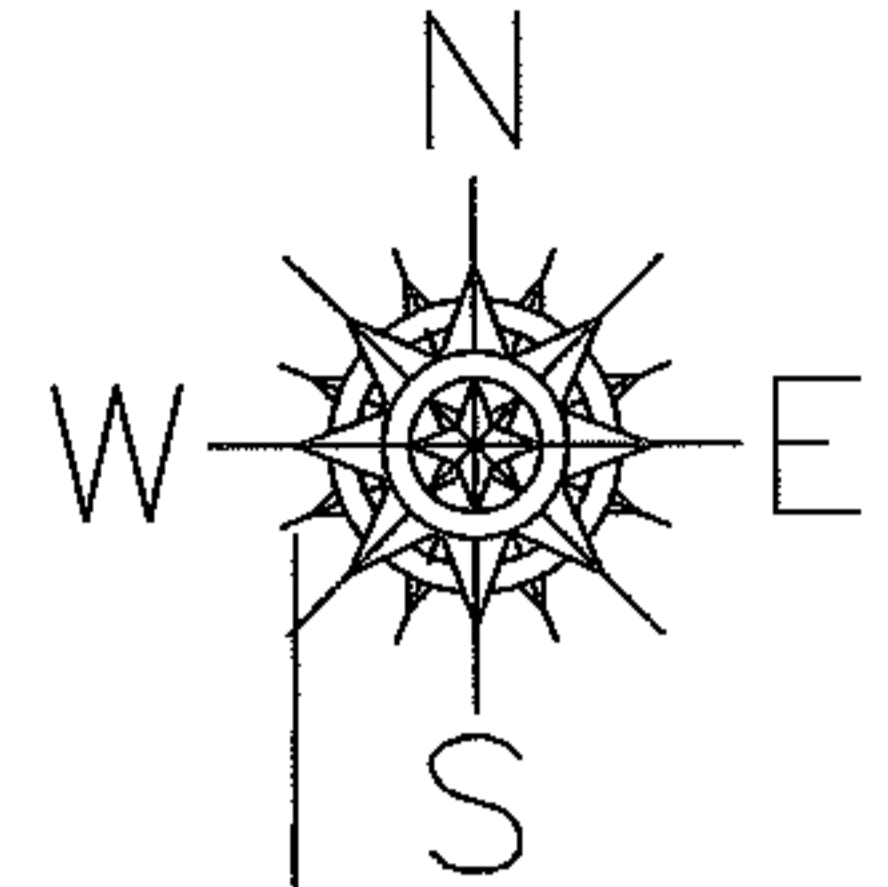

SPLITS/DEEDS PROCESSED

LORAIN COUNTY TAX MAP DEPARTMENT
226 MIDDLE AVE. ELYRIA, OHIO

SURVEYED BY: CHARLES WARYU

CLOSURE: 1:10,000

MAP PAGE(S): ^{05-00-020-B, 05-00-021-A}
05-00-022-A, 05-00-019-B

APPROVED BY: DRH DATE: 2/15/05

SCALE: 1" = 100 PRIOR INSTRUMENT: