

RASTER

PARENT PARCEL: 03-00-037-101-025

NO. 01126-C

CHILD PARCEL: --SAME--

STARTING POINT: INT CL LAKE RD AND E LINE OF O.L. 37

CORR
PER SURVEY
JOHN W. WELSH

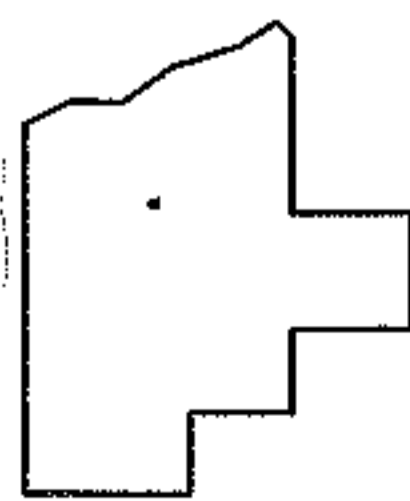
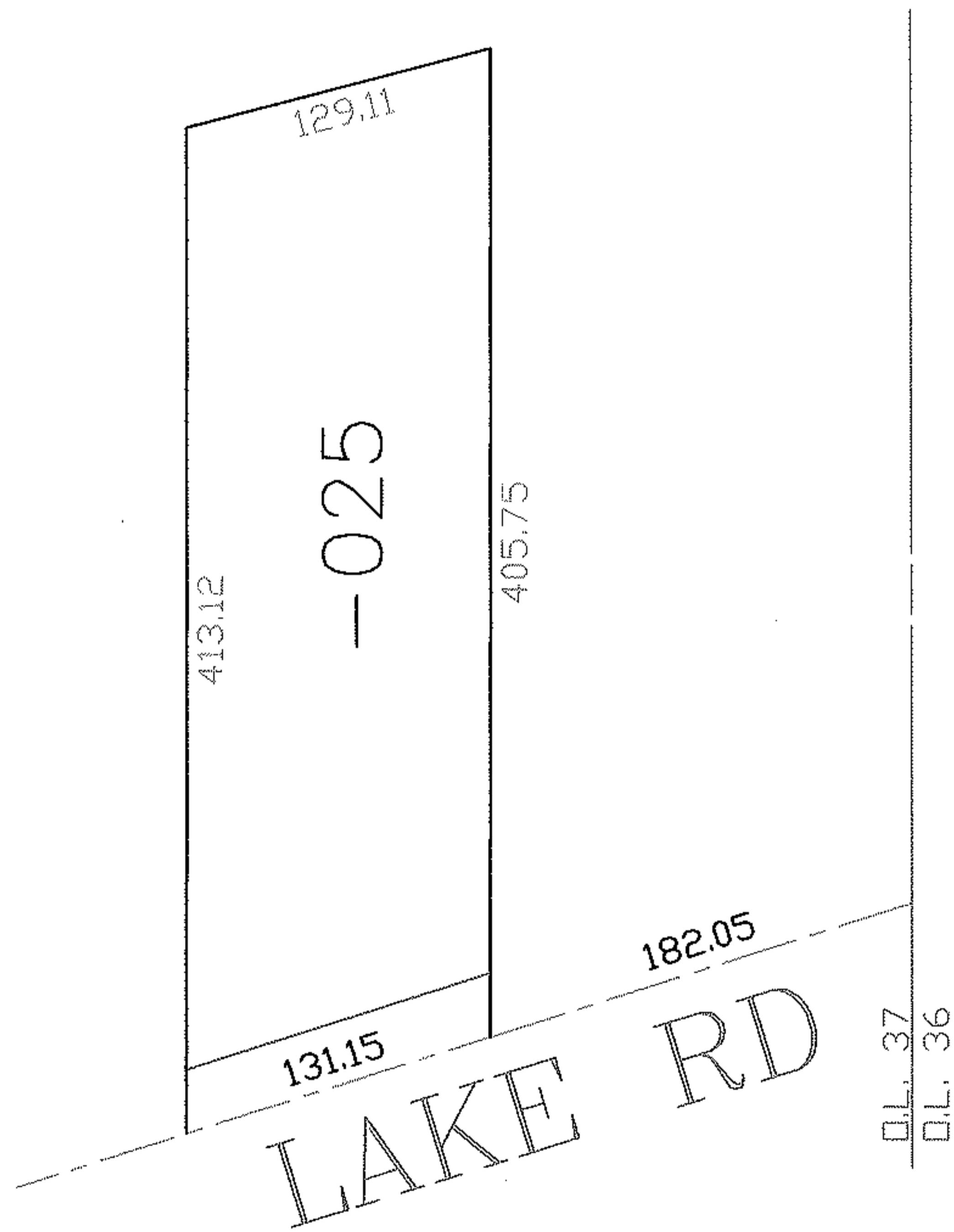
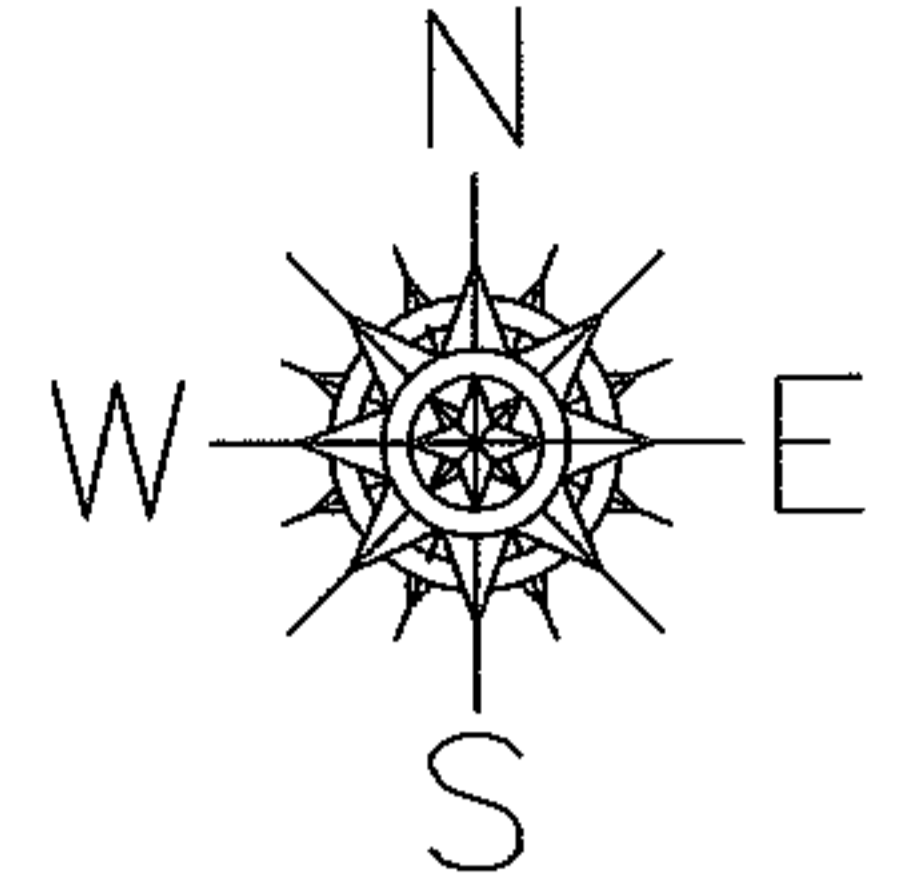

SPLITS/DEEDS PROCESSED
LORAIN COUNTY TAX MAP DEPARTMENT
226 MIDDLE AVE. ELYRIA, OHIO

SURVEYED BY: JOHN W. WELSH
CLOSURE: 1:10,000
MAP PAGE(S): 03-00-037-A
APPROVED BY: DRH DATE: 3/30/2005
SCALE: 1" = 100 PRIOR INSTRUMENT: OR 777/272