

RASTER

PARENT PARCEL: 10-00-004-107-061, 10-00-004-109-057, 10-00-004-111-059  
 CHILD PARCEL: 10-00-004-107-062 & -063 10-00-004-108-042 & -043  
 CHILD PARCEL: 10-00-004-109-060 & -061 10-00-004-110-041 & -042  
 CHILD PARCEL: 10-00-004-111-060 & -061 10-00-004-112-038 & -039

NO. 01120-V

ADD TO DUP  
 PER VACATION ORD #97-80

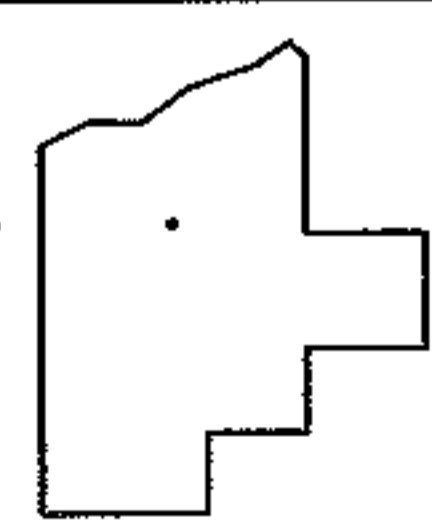
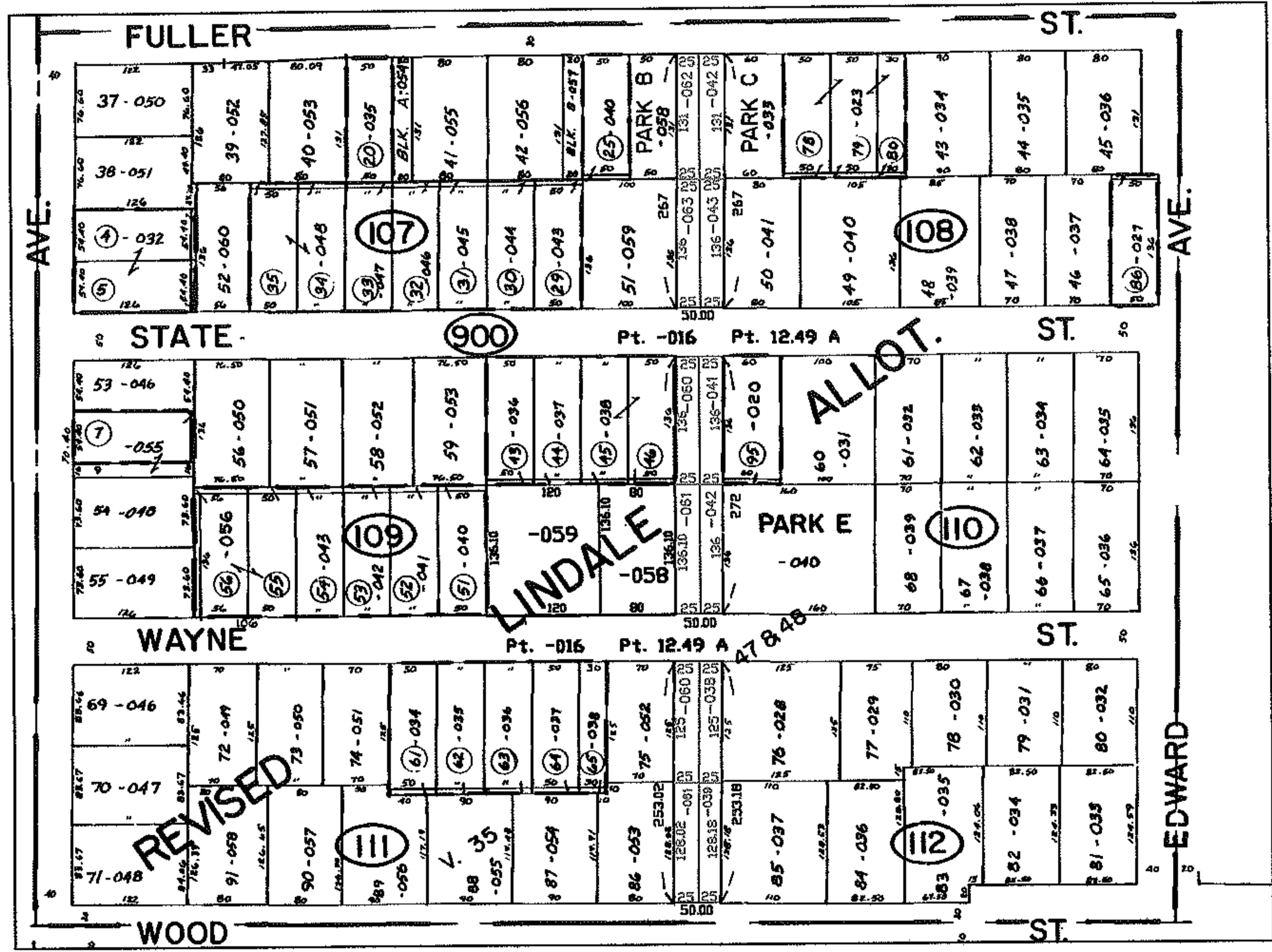
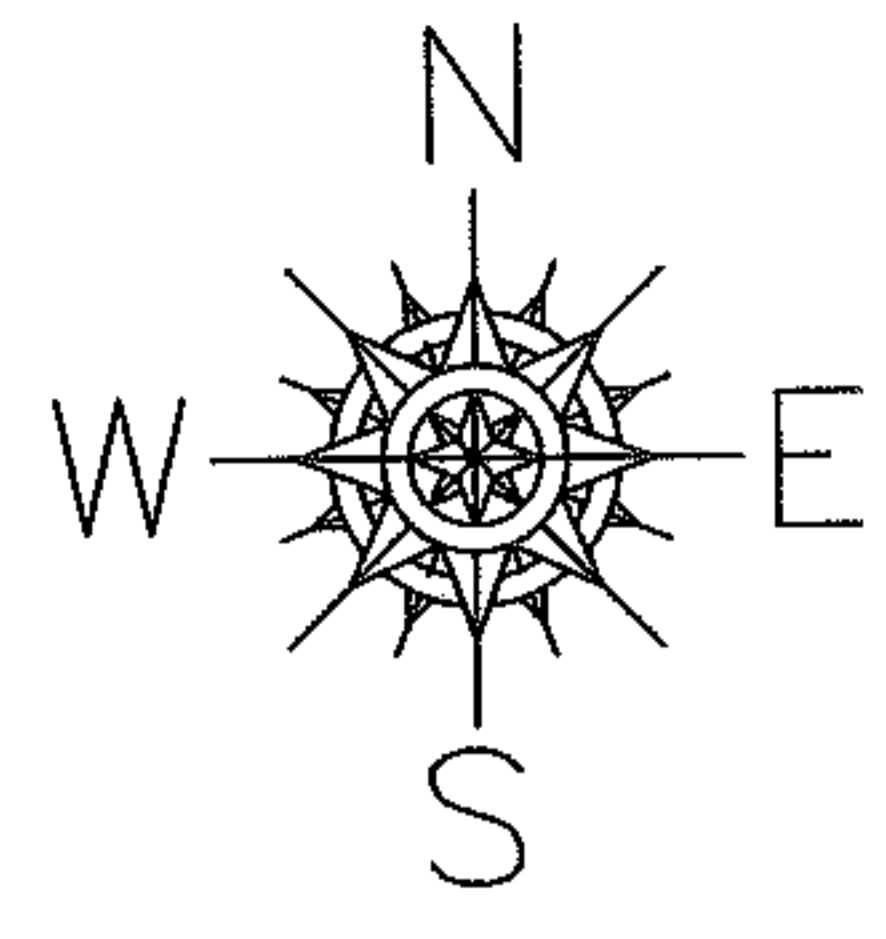

**SPLITS/DEEDS PROCESSED**  
 LORAIN COUNTY TAX MAP DEPARTMENT  
 226 MIDDLE AVE. ELYRIA, OHIO

SURVEYED BY: N/A  
 CLOSURE: N/A  
 MAP PAGE(S): 10-00-004-E  
 APPROVED BY: DRH DATE: 8/3/2005  
 SCALE: 1" = 300' PRIOR INSTRUMENT: