

PARENT PARCEL: 21-07-000-000-018, 21-06-000-000-027

CHILD PARCEL: --SAME--

STARTING POINT: INT CL HAWLEY RD AND BURSLEY RD

NO. 01115-A

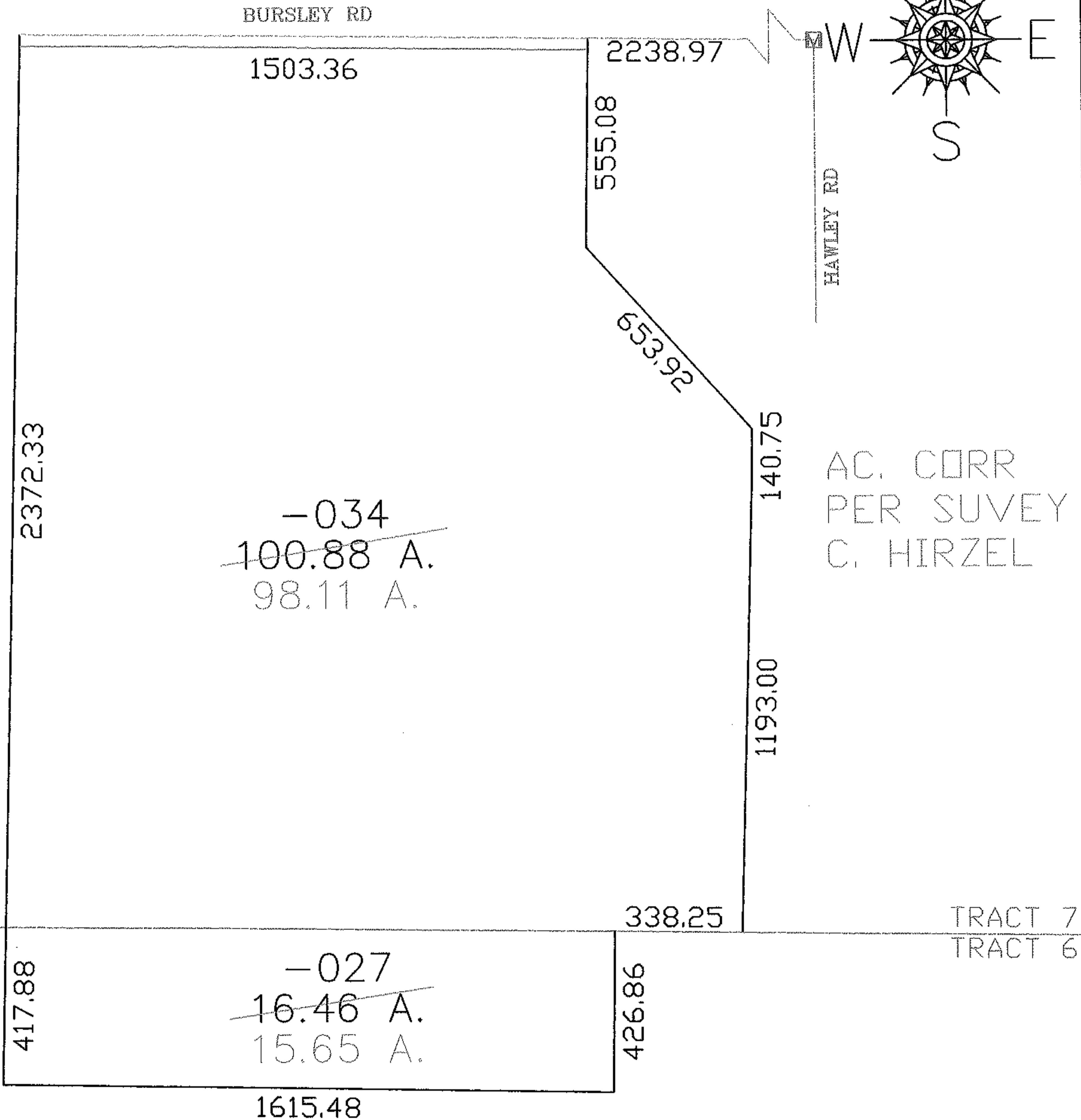

**SPLITS/DEEDS PROCESSED**  
**LORAIN COUNTY TAX MAP DEPARTMENT**  
 226 MIDDLE AVE. ELYRIA, OHIO

SURVEYED BY: CHRISTOPHER M. HIRZEL  
 CLOSURE: 1:10,000  
 MAP PAGE(S): 21-C, 21-06-000-A  
 APPROVED BY: DRH DATE: 3/8/2005  
 SCALE: 1" = 400 PRIOR INSTRUMENT: OR 1190/62