

RASTER

PARENT PARCEL: 11-00-052-000-006
CHILD PARCEL: --SAME--
STARTING POINT: INT CL WOOSTER-AVON LAKE RD (S.R.83) AND COOLEY RD

NO. 01111-X

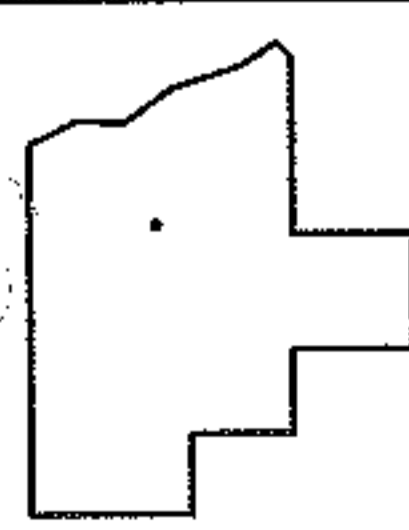
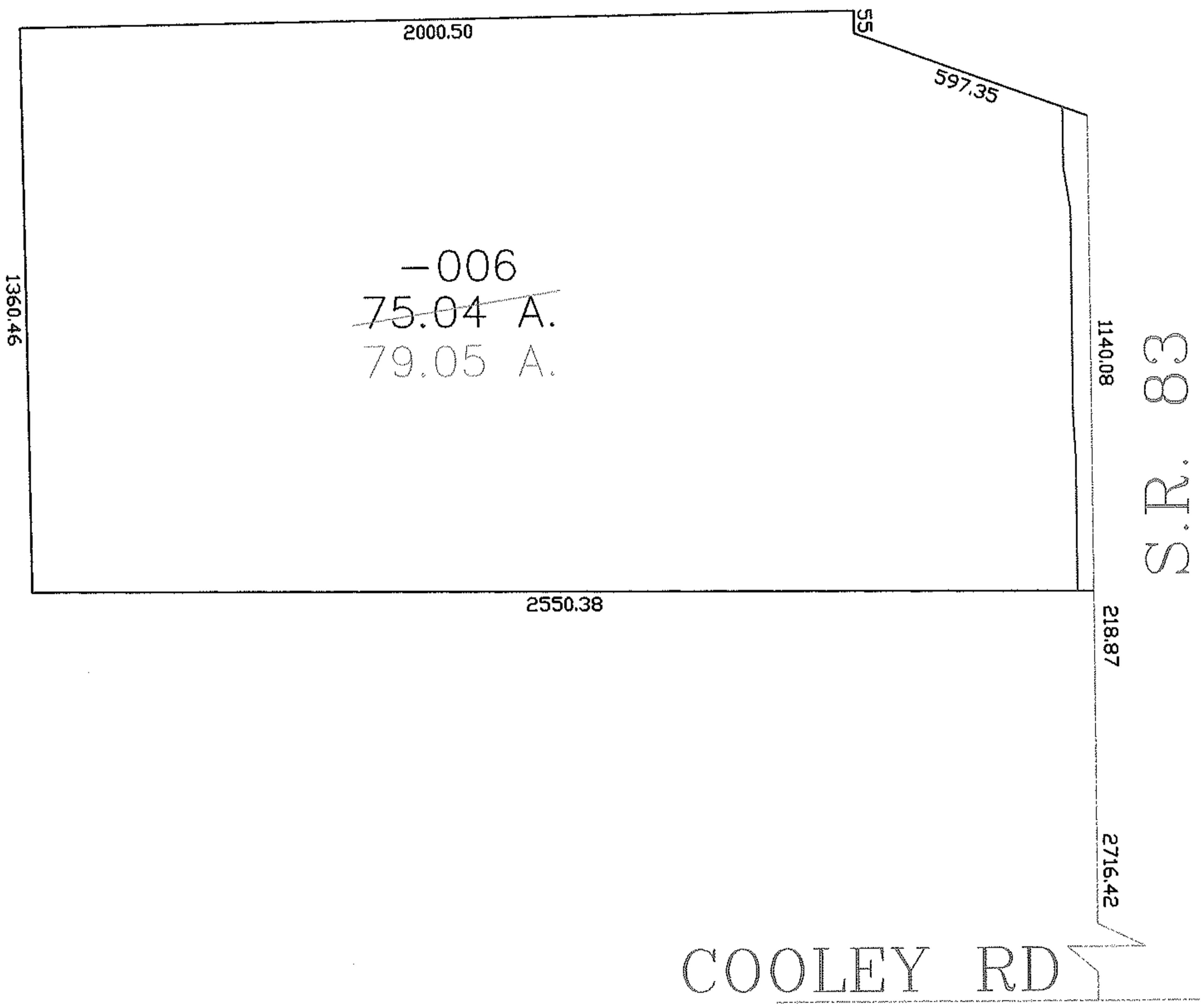
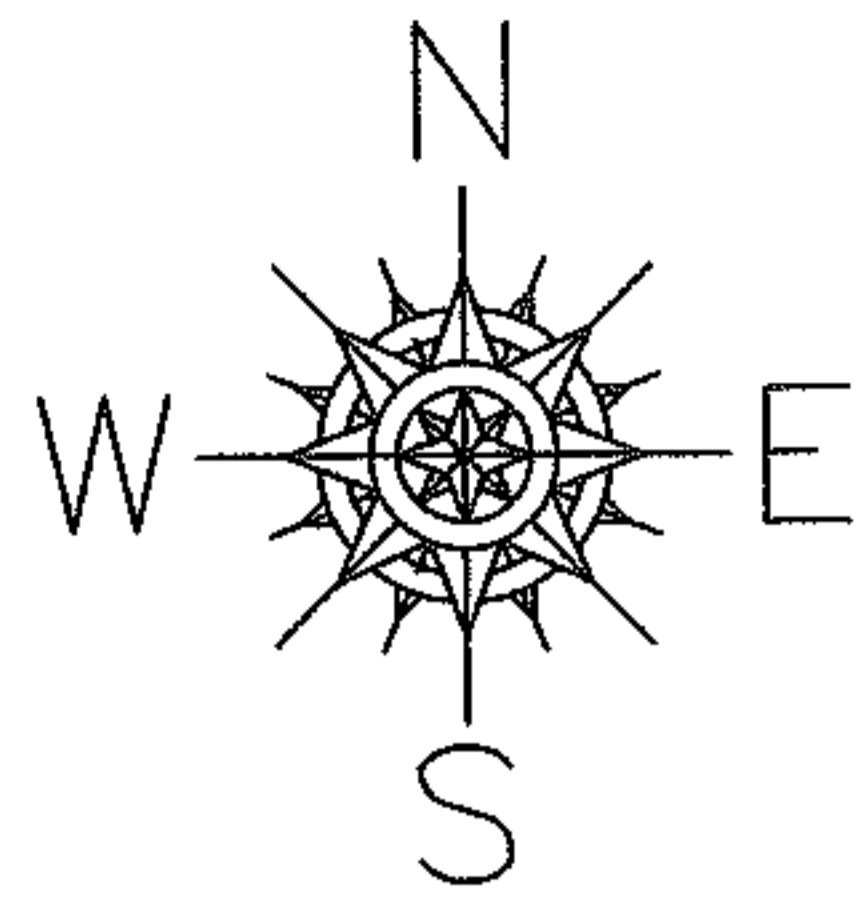

SPLITS/DEEDS PROCESSED
LORAIN COUNTY TAX MAP DEPARTMENT
226 MIDDLE AVE. ELYRIA, OHIO

SURVEYED BY: KENNETH L. BOHNING
CLOSURE: 1:10,000
MAP PAGE(S): 11-00-052-A
APPROVED BY: DRH DATE: 2/17/2005
SCALE: 1" = 400 PRIOR INSTRUMENT: OR 144 P47