

RASTER

PARENT PARCEL: 04-00-006-101-004

CHILD PARCEL: --SAME--

STARTING POINT: CL LAKE RD

NO. 01103-C

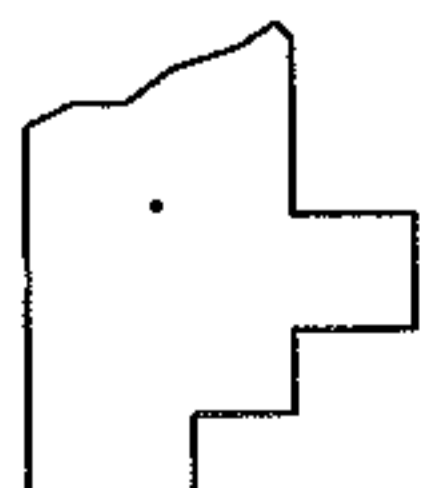
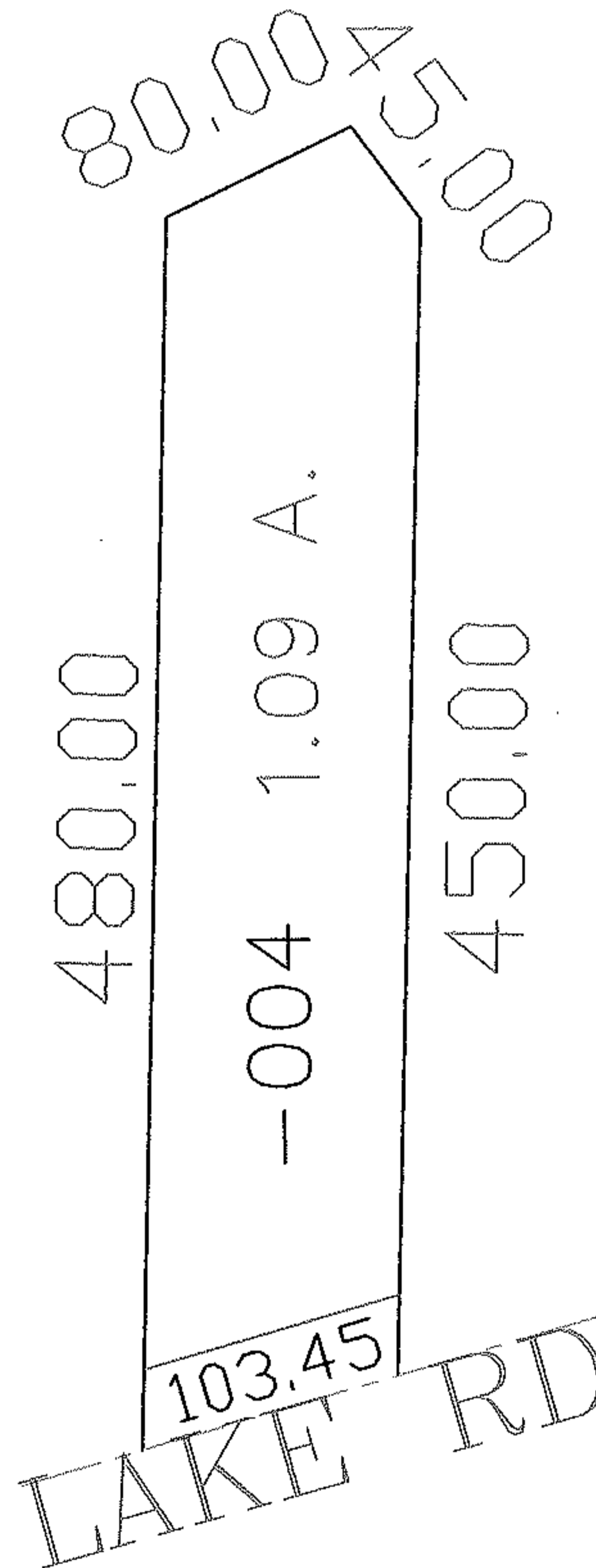
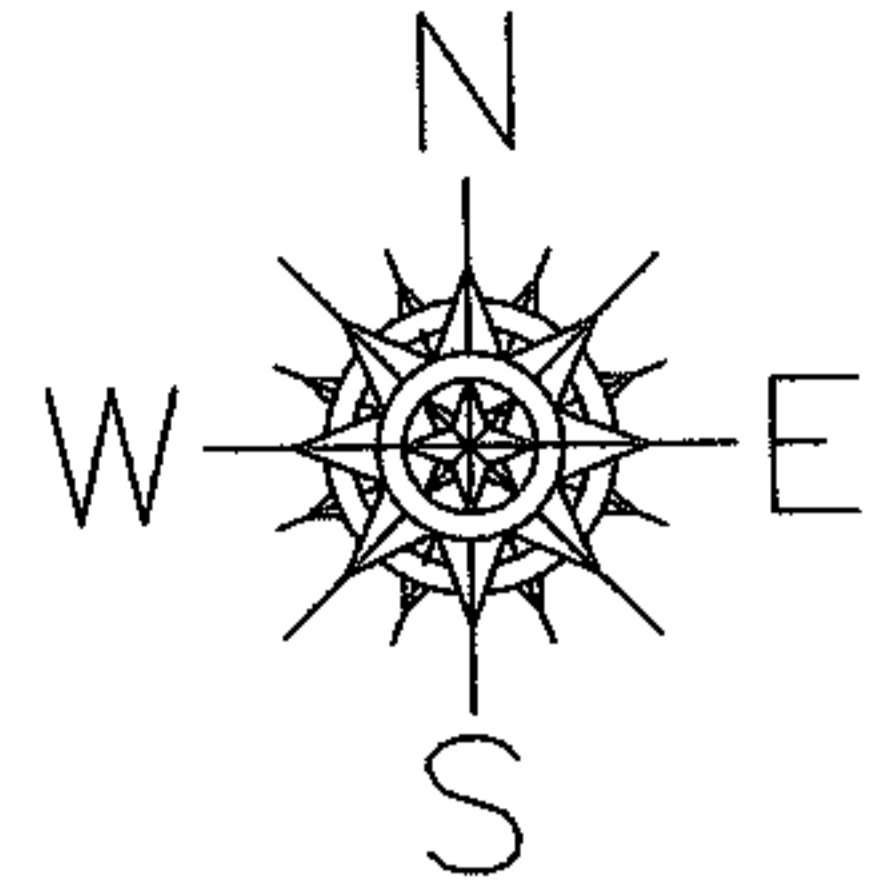

SPLITS/DEEDS PROCESSED

LORAIN COUNTY TAX MAP DEPARTMENT
226 MIDDLE AVE. ELYRIA, OHIO

SURVEYED BY: DAVID L. ELWELL

CLOSURE: 1:10,000

MAP PAGE(S): 04-00-006-A

APPROVED BY: DRH DATE: 2/7/2005

SCALE: 1" = 100' PRIOR INSTRUMENT: 20040979000