

RASTER

PARENT PARCEL: 05-00-094-103-001
CHILD PARCEL: 05-00-094-103-061 & -062
STARTING POINT:

NO. 01090-D

-062 should be in
O.C. 95

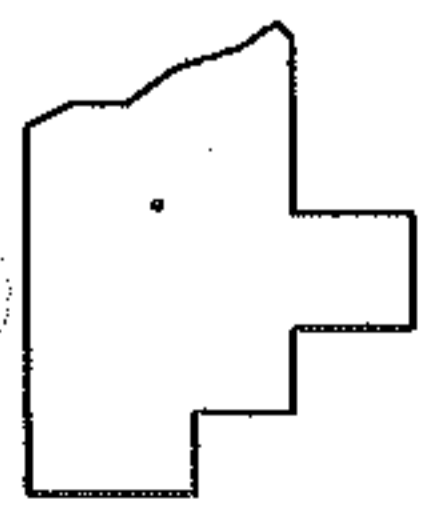
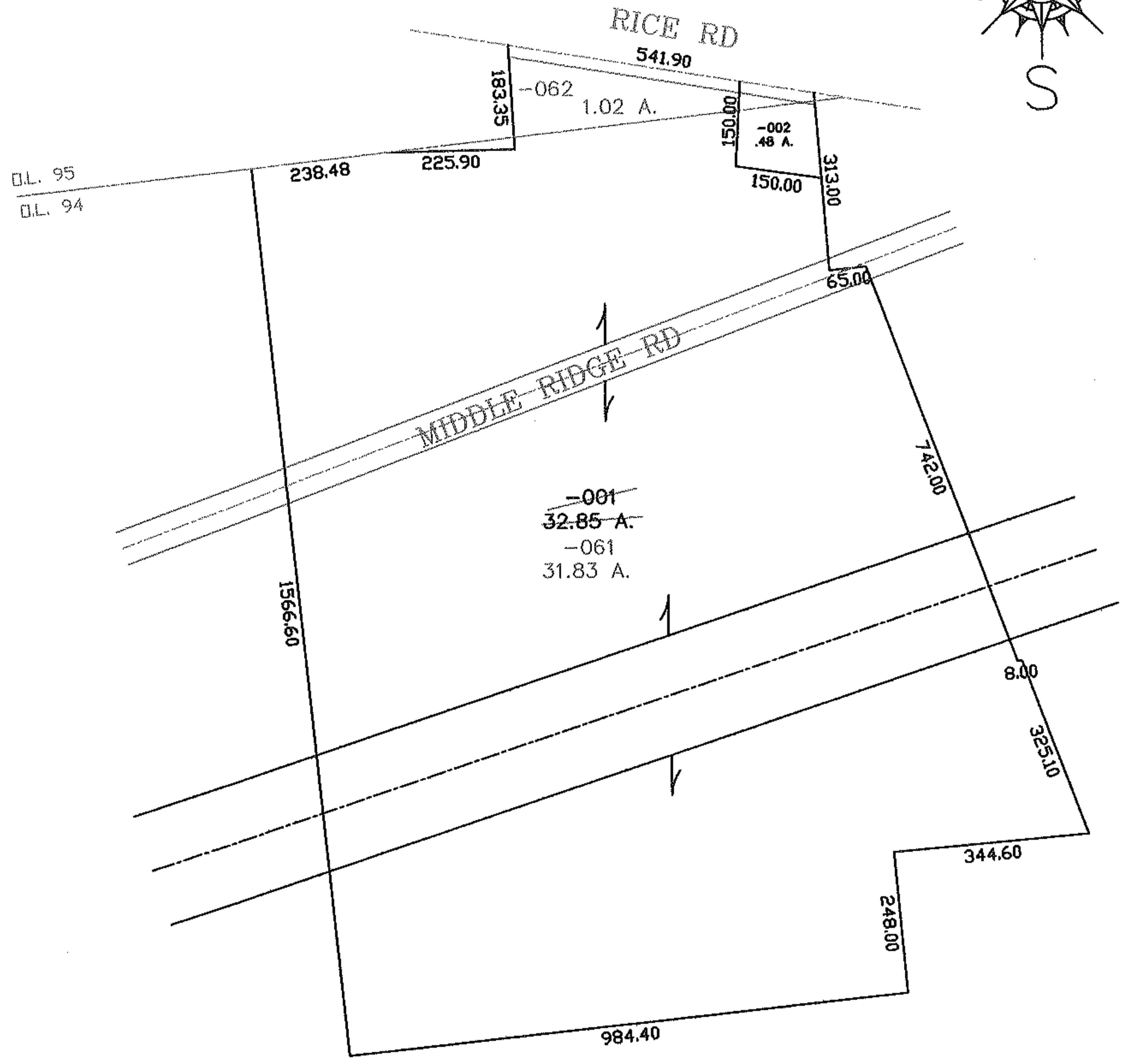
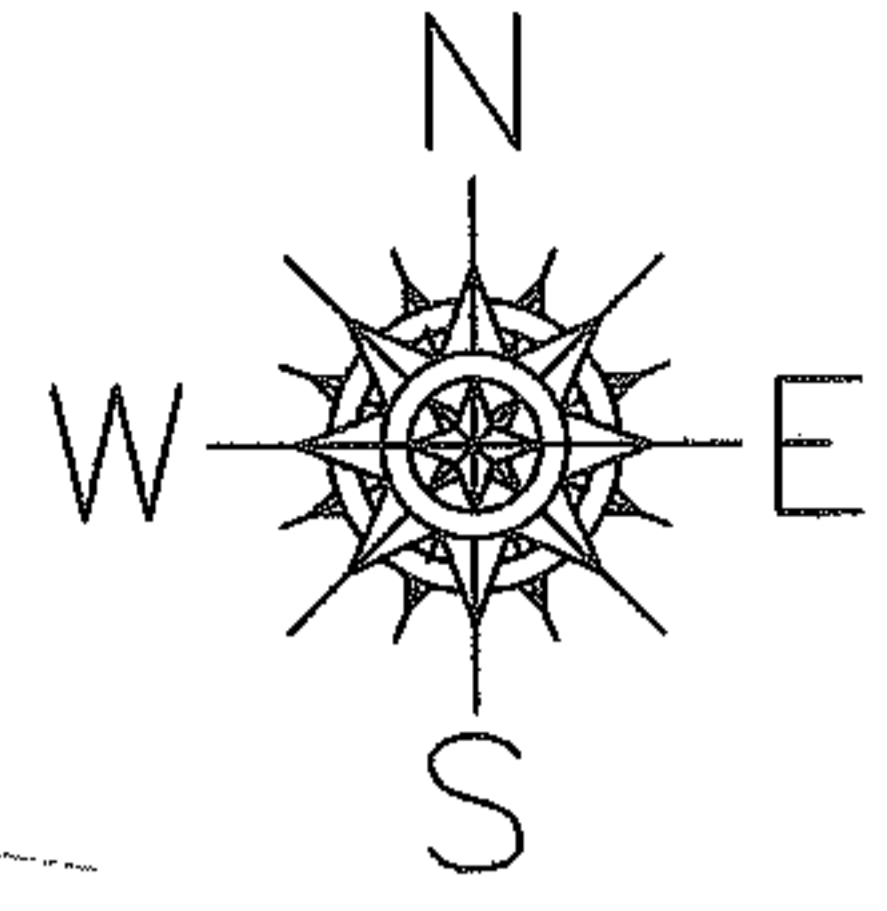

SPLITS/DEEDS PROCESSED
LORAIN COUNTY TAX MAP DEPARTMENT
226 MIDDLE AVE. ELYRIA, OHIO

SURVEYED BY: PHILLIP A. ROSEBECK
CLOSURE: 1:10,000
MAP PAGE(S): 05-00-094-B
APPROVED BY: DRH DATE: 12/30/2004
SCALE: 1" = 300' PRIOR INSTRUMENT: DV 1346/341