

RASTER

PARENT PARCEL: 11-00-093-102-064

CHILD PARCEL: --SAME--

STARTING POINT:

NO. 01089-A

AC. CORR.
PER SURVEY
DOUGLAS H. MOSLEY

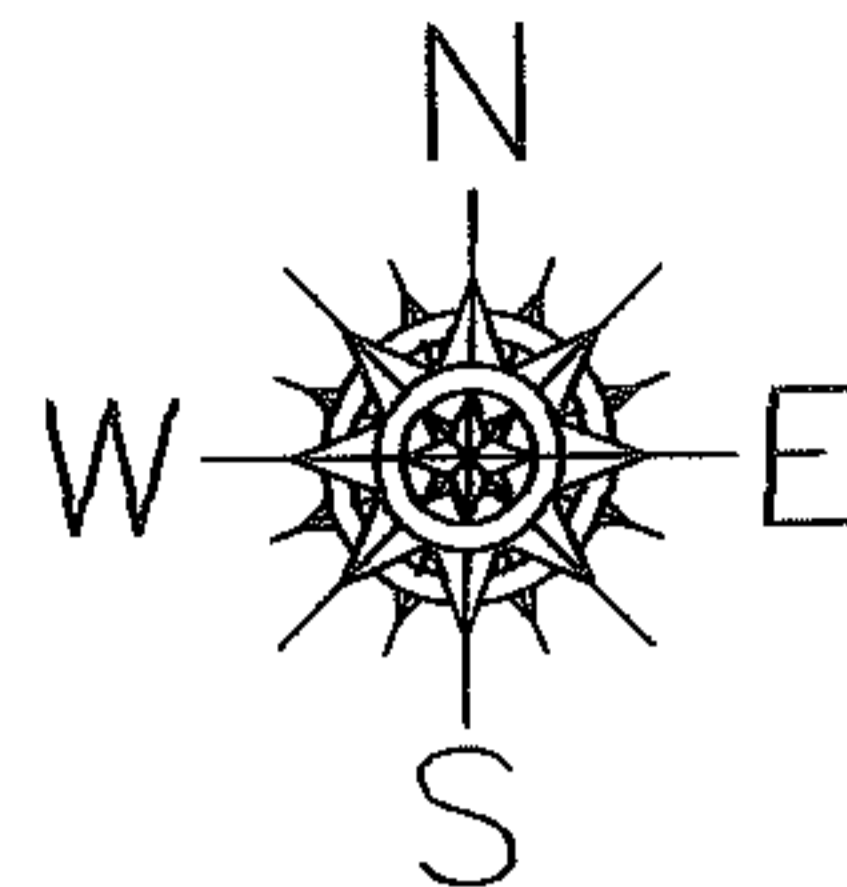

BUTTERNUT RIDGE ROAD

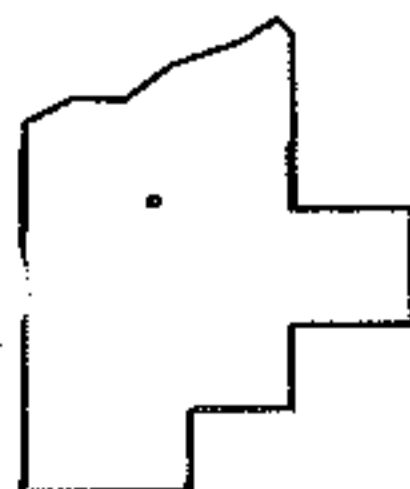
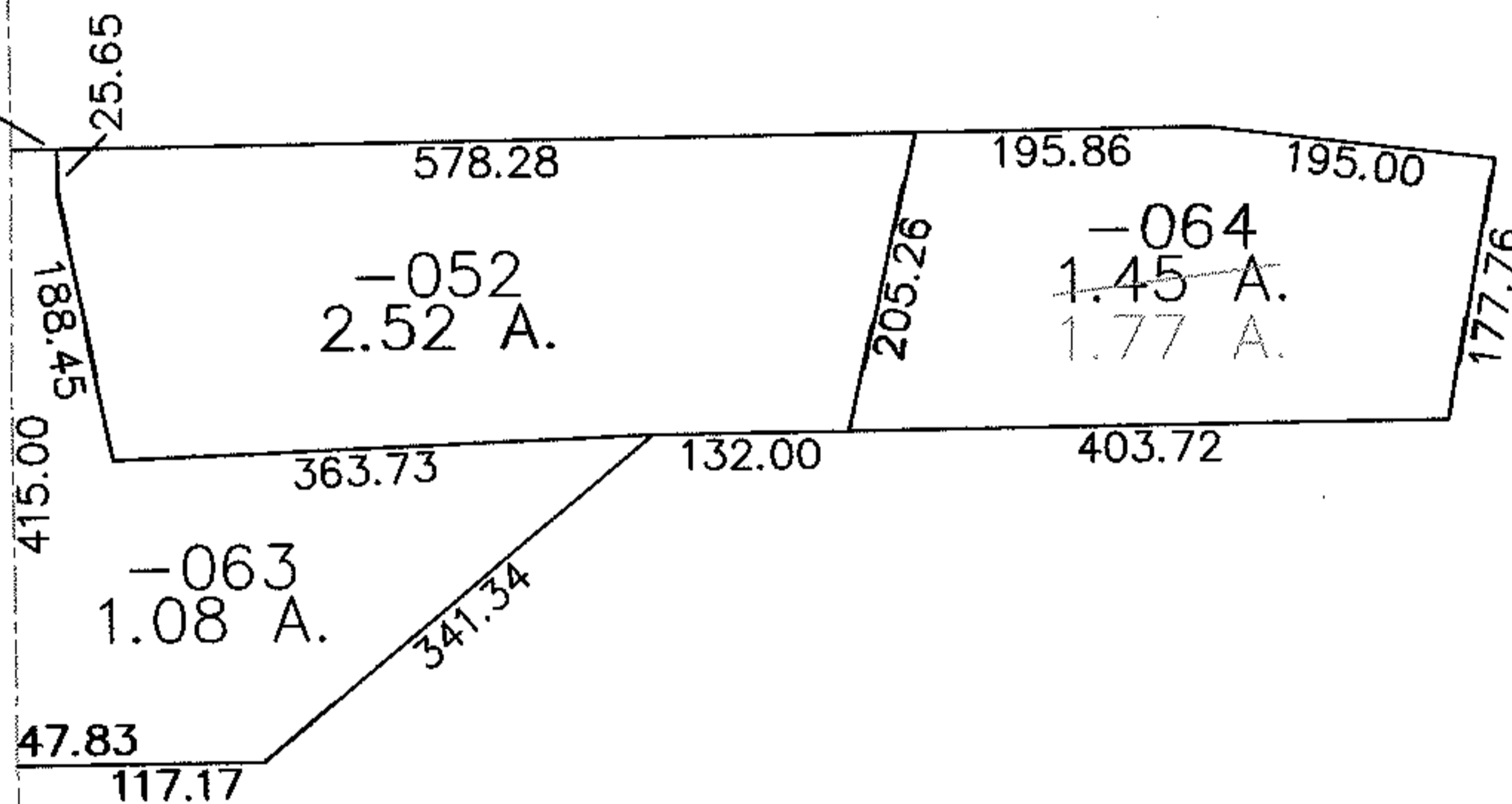

SPLITS/DEEDS PROCESSED

LORAIN COUNTY TAX MAP DEPARTMENT
226 MIDDLE AVE. ELYRIA, OHIO

SURVEYED BY: DOUGLAS H. MOSELY

CLOSURE: 1:10,000

MAP PAGE(S): 11-00-093-A

APPROVED BY: DRH DATE: 12/28/2004

SCALE: 1" = 200' PRIOR INSTRUMENT: DV 565/427