

PARENT PARCEL: N/A

CHILD PARCEL: N/A

STARTING POINT: INT CL CHESNUT RIDGE RD AND E LINE OF OL 91

NO. 01088-X

ANNEXATION FROM EATON
TO ELYRIA

ORD #2004-141

CITY OF NORTH RIDGEVILLE

1533.67

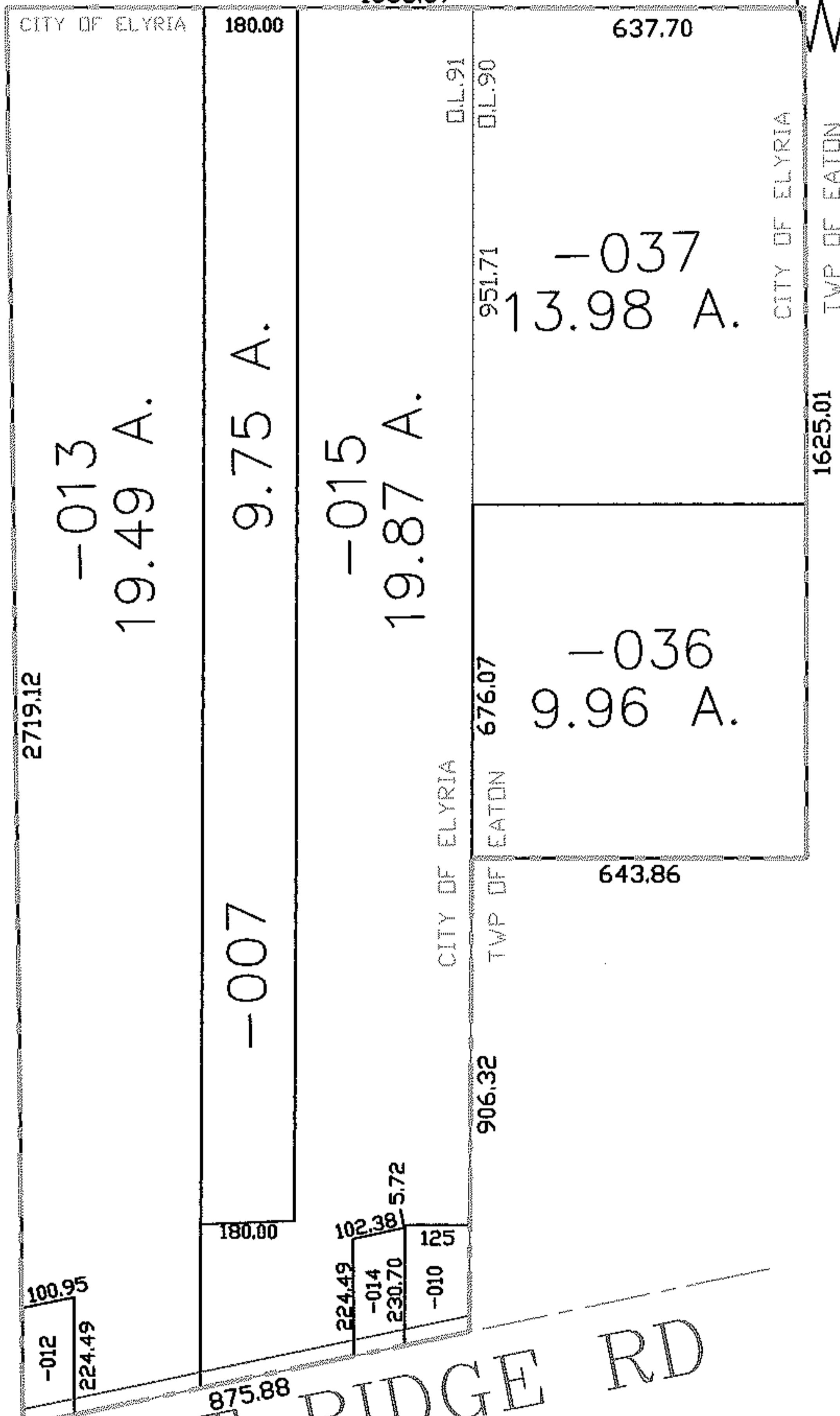

CHESTNUT RIDGE RD

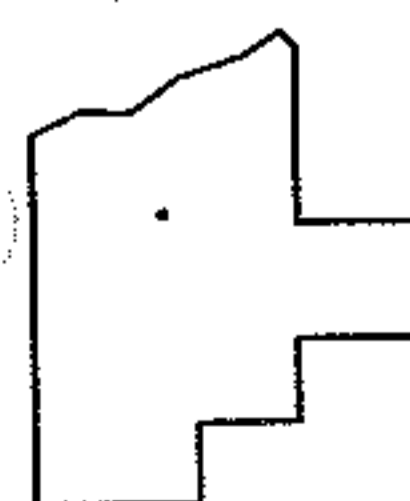

SPLITS/DEEDS PROCESSED
 LORAIN COUNTY TAX MAP DEPARTMENT
 226 MIDDLE AVE. ELYRIA, OHIO

SURVEYED BY: RALPH M. GUGAR
 CLOSURE: 1:10,000
 MAP PAGE(S): 11-A
 APPROVED BY: DRH DATE: 1/5/2005
 SCALE: 1" = 400 PRIOR INSTRUMENT: _____