

RASTER

PARENT PARCEL: 01-00-052-000-022

CHILD PARCEL: --SAME--

STARTING POINT: INT CL NORTH RIDGE RD AND CL OF VERMILLION RD

NO. 01077-C

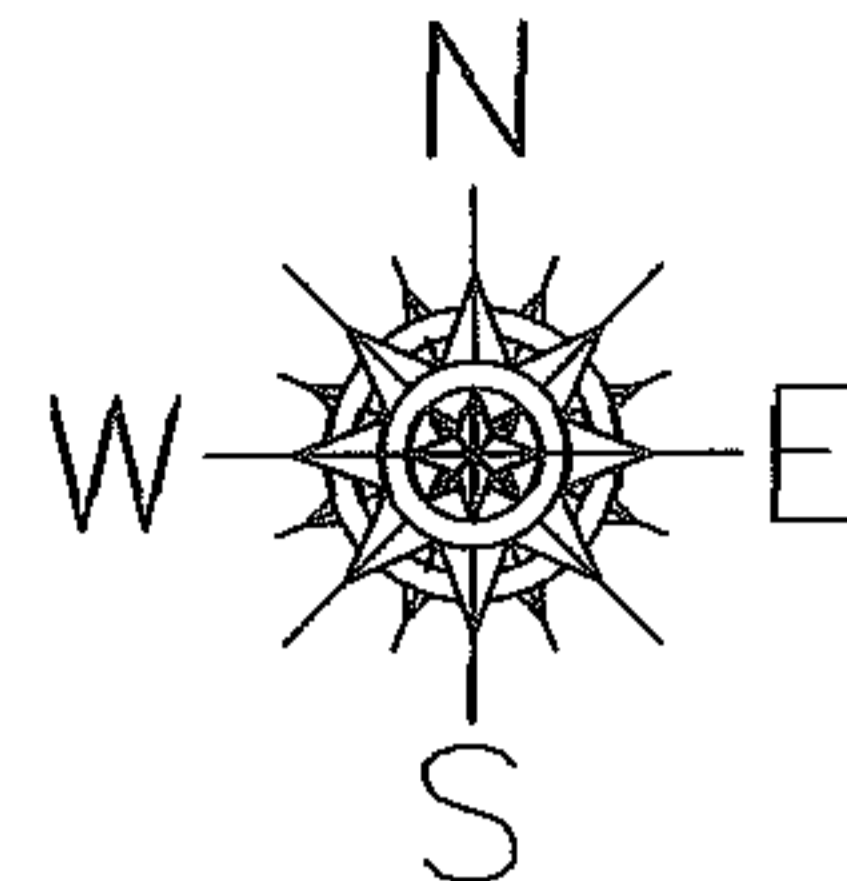

NORTH RIDGE

VERMILLION RD

530.18

139.50

539.95

AC. CORR.
PER SURVEY
CHARLES P. WARYU

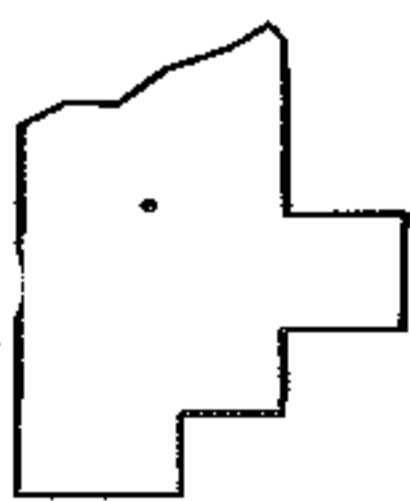
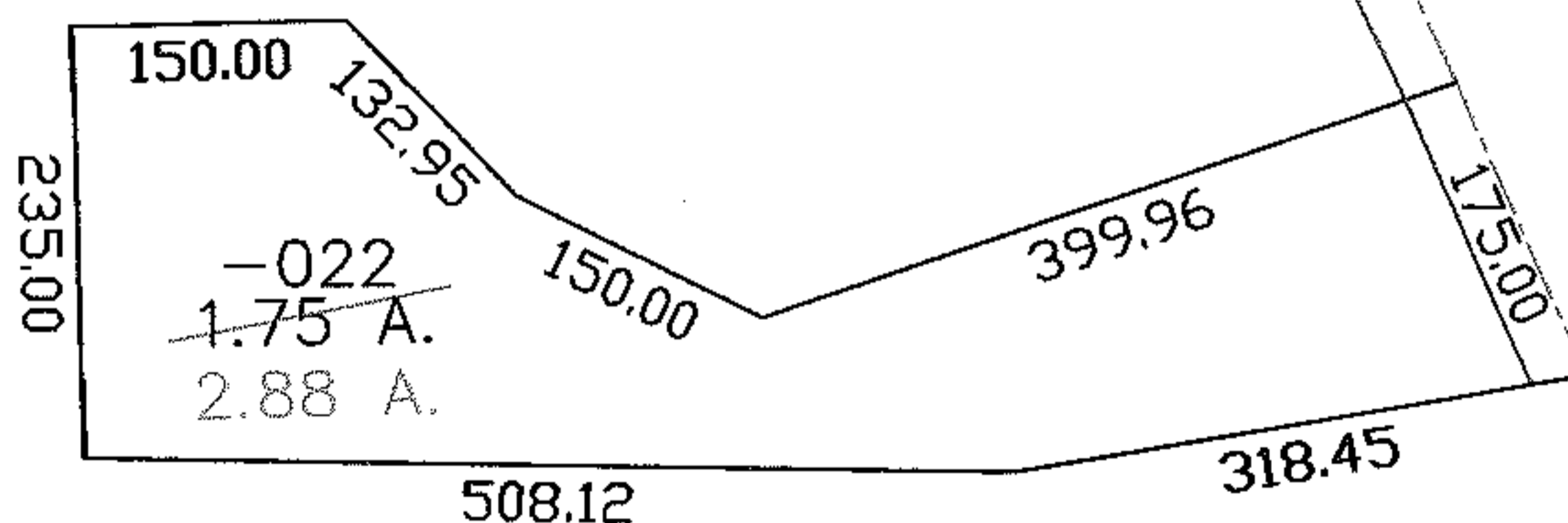

SPLITS/DEEDS PROCESSED
LORAIN COUNTY TAX MAP DEPARTMENT
226 MIDDLE AVE. ELYRIA, OHIO

SURVEYED BY: CHARLES P. WARYU
CLOSURE: 1:10,000
MAP PAGE(S): 01-00-052-A
APPROVED BY: DRH DATE: 11/29/2004
SCALE: 1" = 200' PRIOR INSTRUMENT: 20040015981