

PASTER

PARENT PARCEL: 03-00-047-101-017

NO. 01066-A

CHILD PARCEL: --SAME--

STARTING POINT: CL EAST ERIE AVE

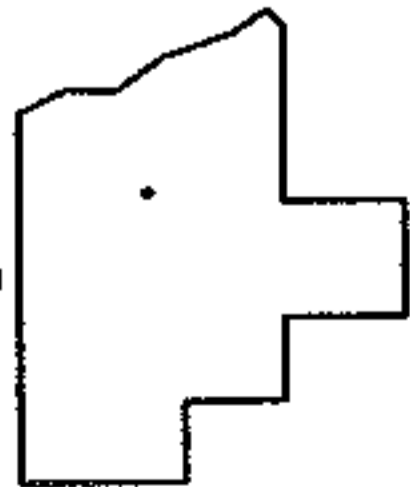
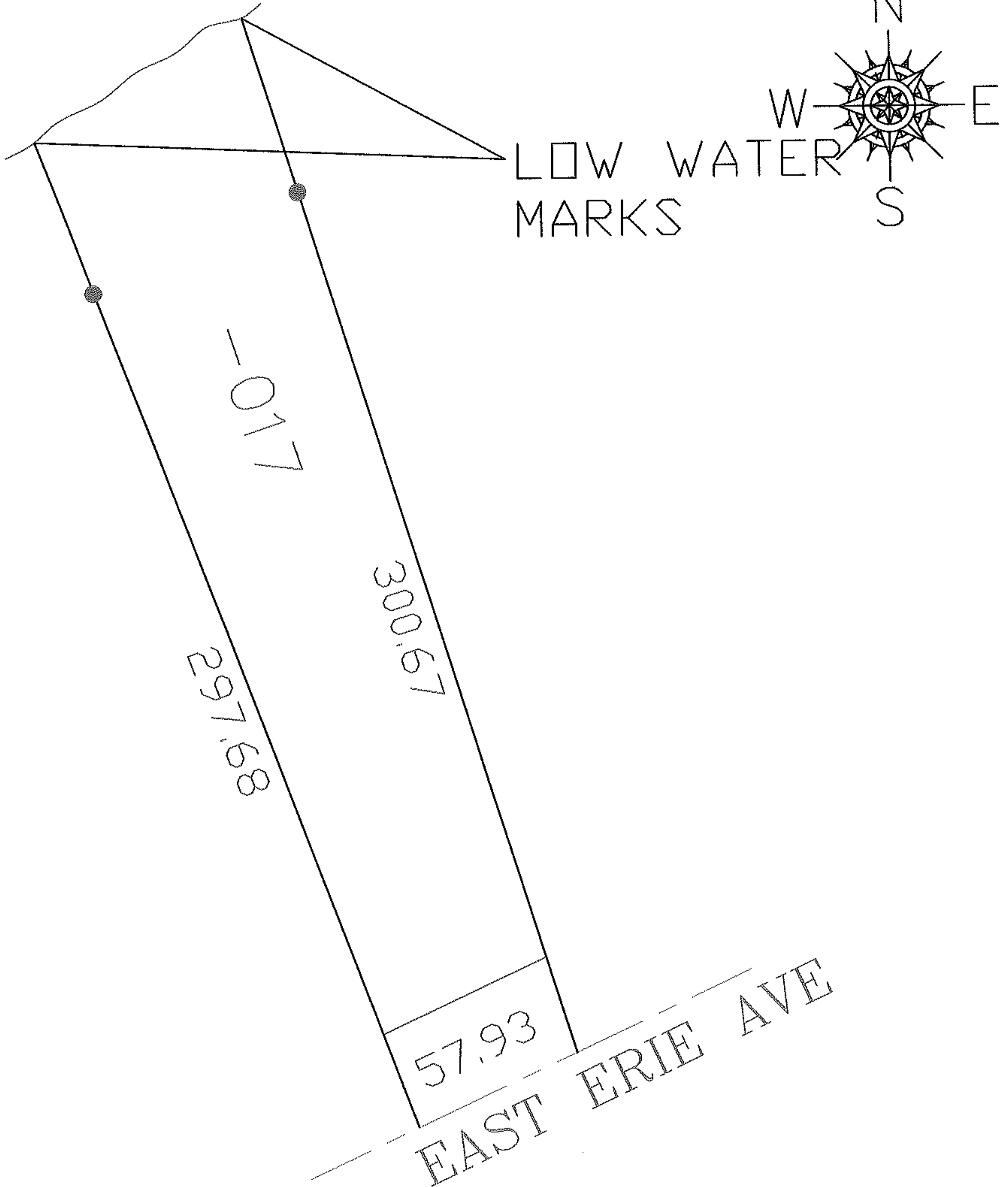

SPLITS/DEEDS PROCESSED

LORAIN COUNTY TAX MAP DEPARTMENT
226 MIDDLE AVE. ELYRIA, OHIO

SURVEYED BY: TERRENCE E. WORSECH

CLOSURE: 1:10,000

MAP PAGE(S): 03-00-047-A

APPROVED BY: DRH DATE: 10/25/2004

SCALE: 1" = 50' PRIOR INSTRUMENT: 440/558