

RASTER

PARENT PARCEL: 16-00-074-000-002, -009

CHILD PARCEL: --SAME--

STARTING POINT: CL LAW ROAD AND NW CORNER OF O.L. 74

NO. 01046-A

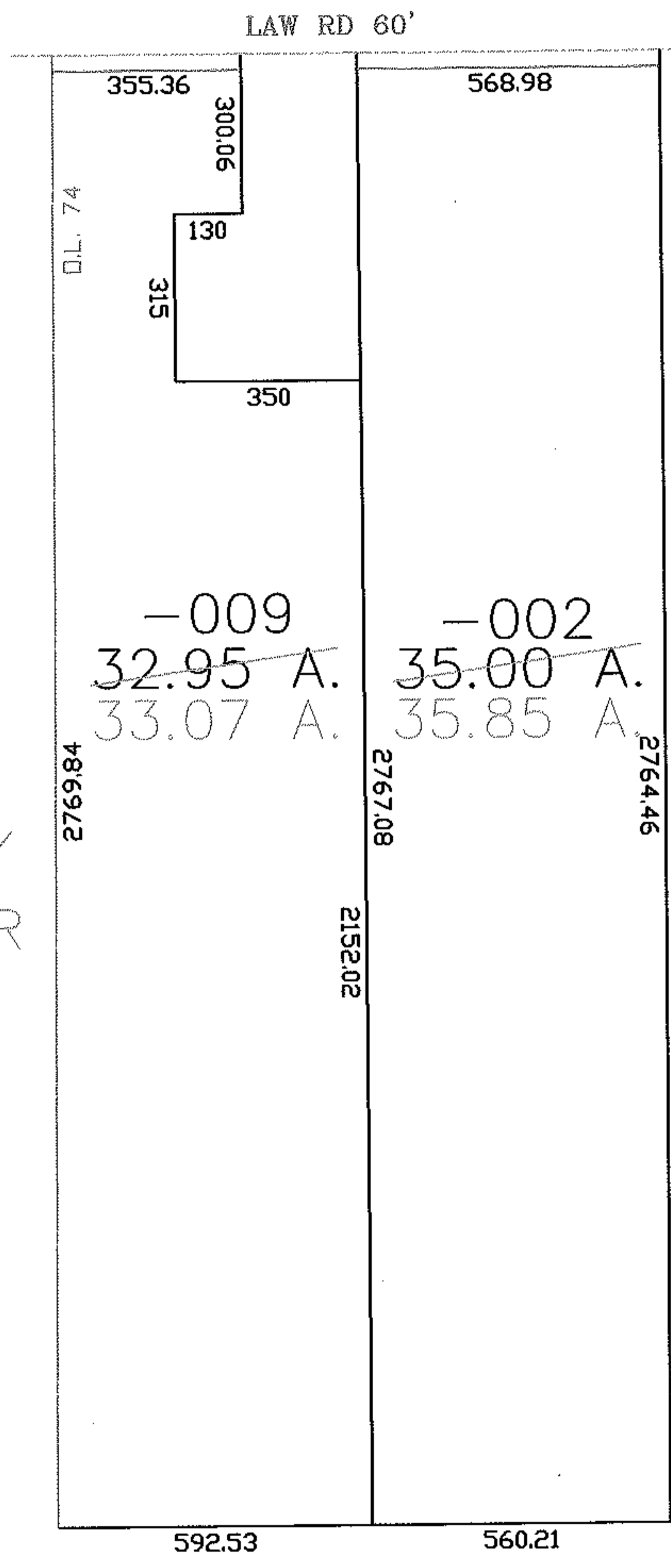
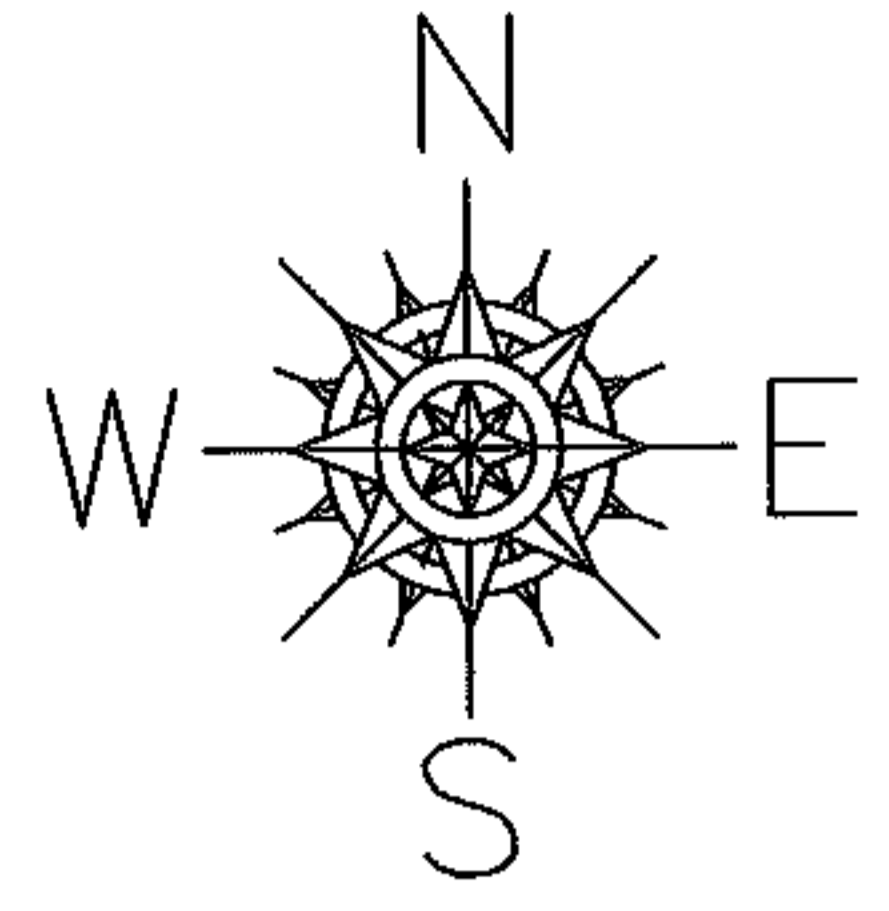

O.L. 67  
O.L. 74

AC. CORR.  
PER SURVEY  
ALEX KELSER

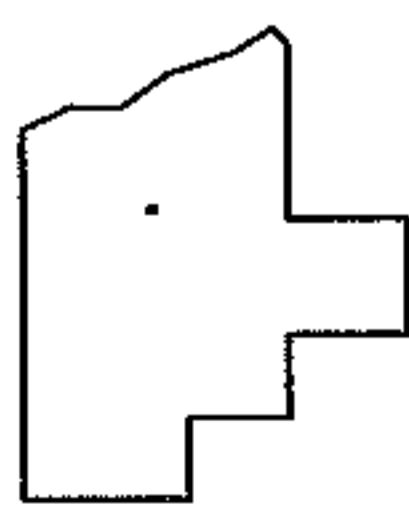

**SPLITS/DEEDS PROCESSED**  
LORAIN COUNTY TAX MAP DEPARTMENT  
226 MIDDLE AVE. ELYRIA, OHIO

SURVEYED BY: ALEX KELSER  
CLOSURE: 1:10,000  
MAP PAGE(S): 16-00-074-A  
APPROVED BY: DRH DATE: 8/30/2004  
SCALE: 1" = 400' PRIOR INSTRUMENT: 1371/256