

RASTER

PARENT PARCEL: 19-06-118-000-027, 19-06-117-000-026

NO. 1030-A

CHILD PARCEL: --SAME--

STARTING POINT: MON BOX INT CL WEST RD AND WADSWORTH RD

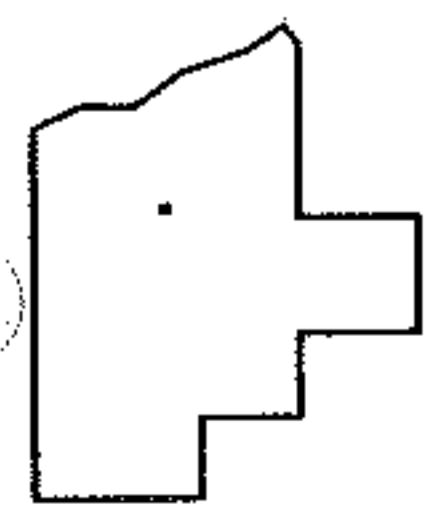
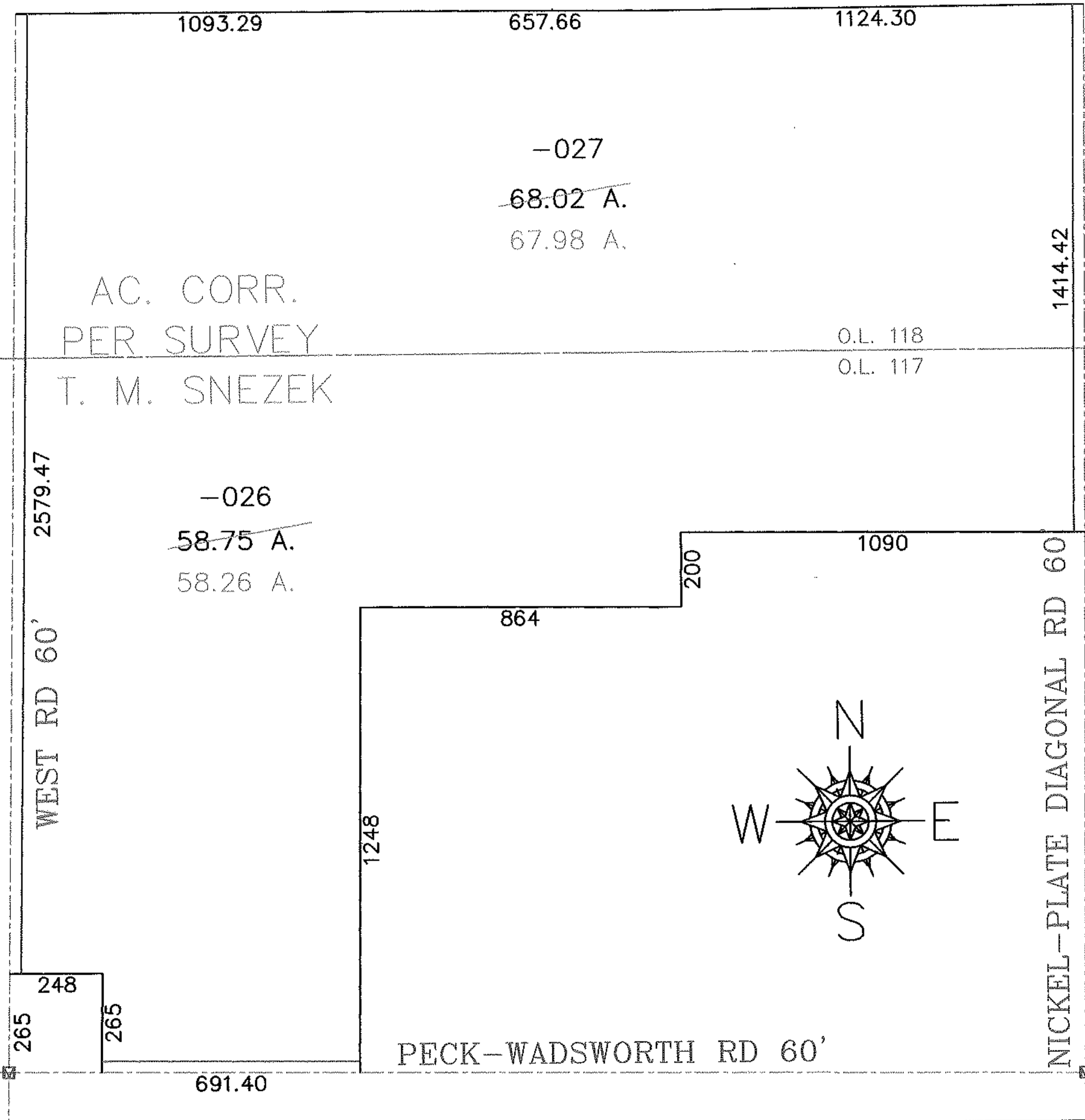

SPLITS/DEEDS PROCESSED
LORAIN COUNTY TAX MAP DEPARTMENT
 226 MIDDLE AVE. ELYRIA, OHIO

SURVEYED BY: THOMAS M. SNEZEK
 CLOSURE: 1:10,000
 MAP PAGE(S): 19-06-118-A, 19-06-117-A
 APPROVED BY: DRH DATE: 7/29/2004
 SCALE: 1" = 400' PRIOR INSTRUMENT: