

MASTER

PARENT PARCEL: 04-00-021-000-061

CHILD PARCEL: --SAME--

STARTING POINT: MON BOX INT CL CHESTER RD AND JAYCOX RD

NO. 01024-A

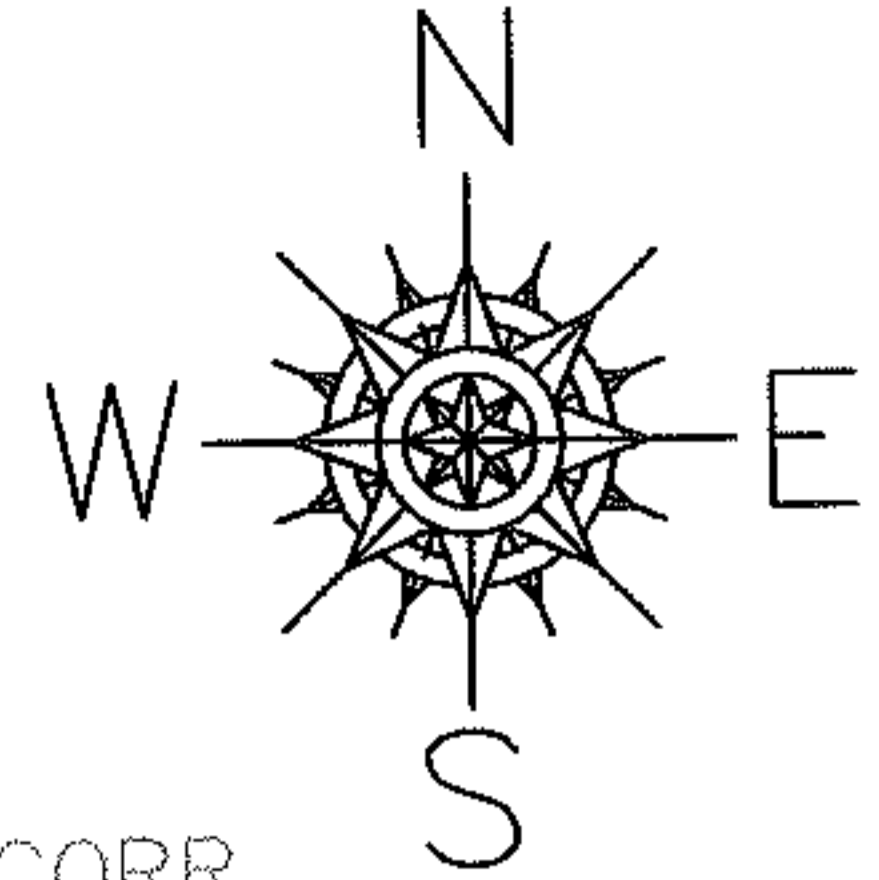

AC. CORR.
PER SURVEY
T. J. BRIGGS

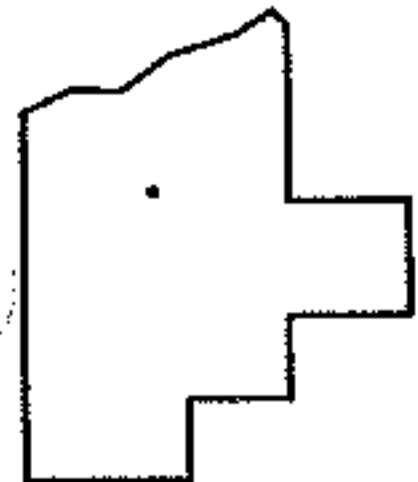
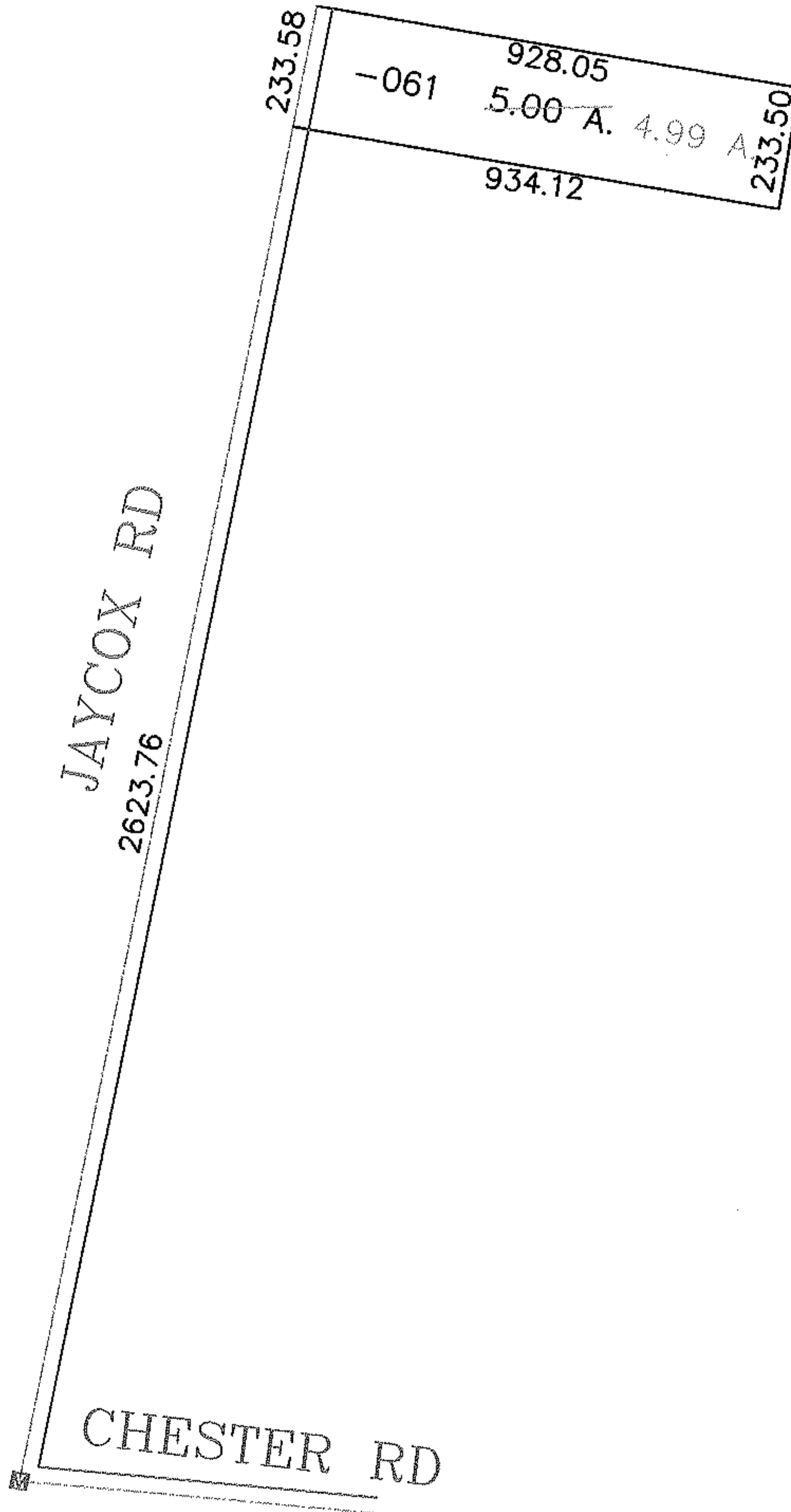

SPLITS/DEEDS PROCESSED
LORAIN COUNTY TAX MAP DEPARTMENT
226 MIDDLE AVE. ELYRIA, OHIO

SURVEYED BY: TIMOTHY J. BRIGGS
 CLOSURE: 1:10,000
 MAP PAGE(S): 04-00-021
 APPROVED BY: DRG DATE: 6/22/2004
 SCALE: 1" = 400 PRIOR INSTRUMENT: 6664621548