

MASTER

PARENT PARCEL: 05-00-015-000-072

CHILD PARCEL: --SAME--

STARTING POINT: MON BOX INT CL PYLE SOUTH AMHERST RD AND CL MIDDLE RIDGE RD

NO. 01022-C

AC. CORR.  
PER SURVEY  
J. RESAR

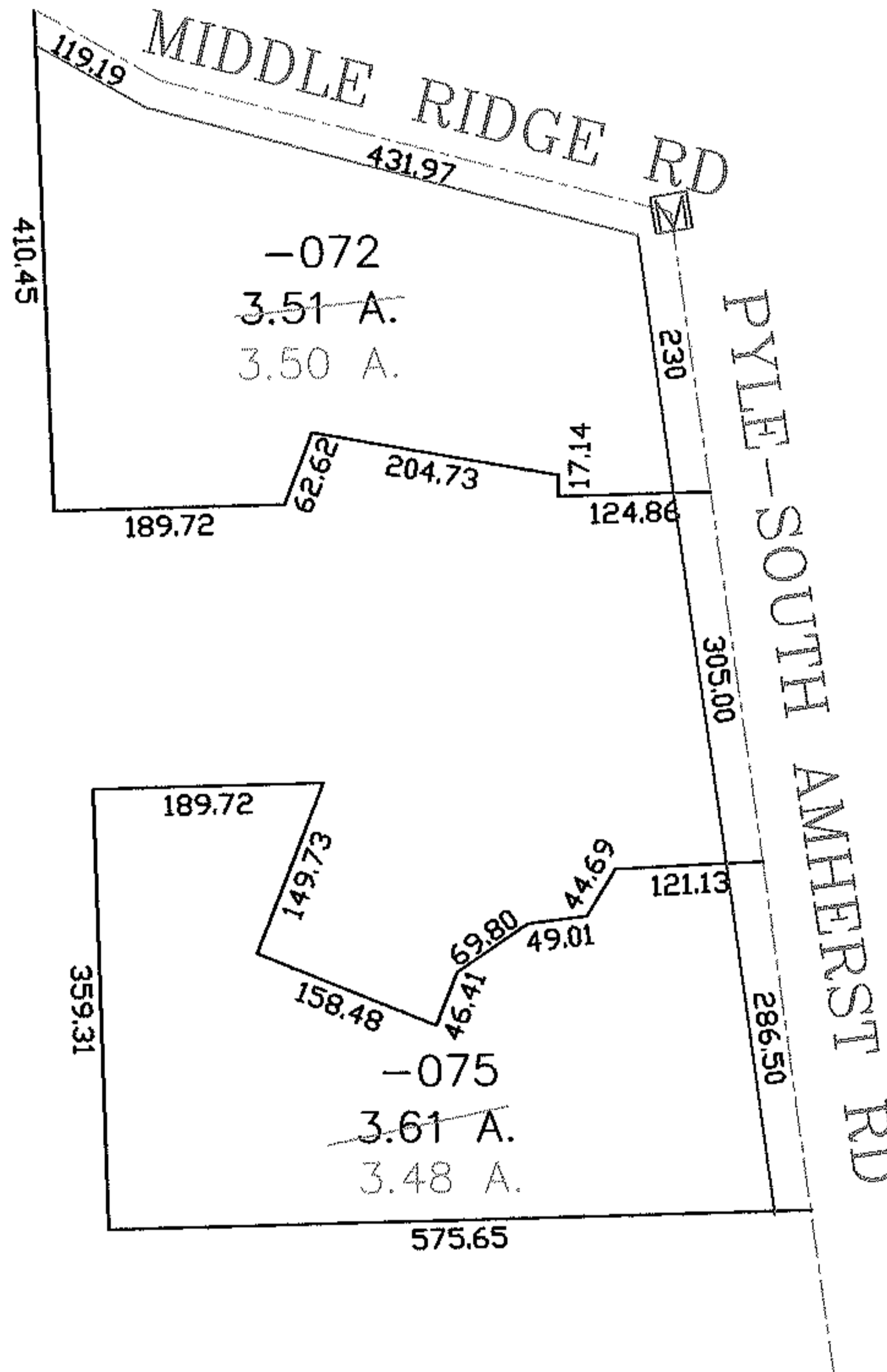
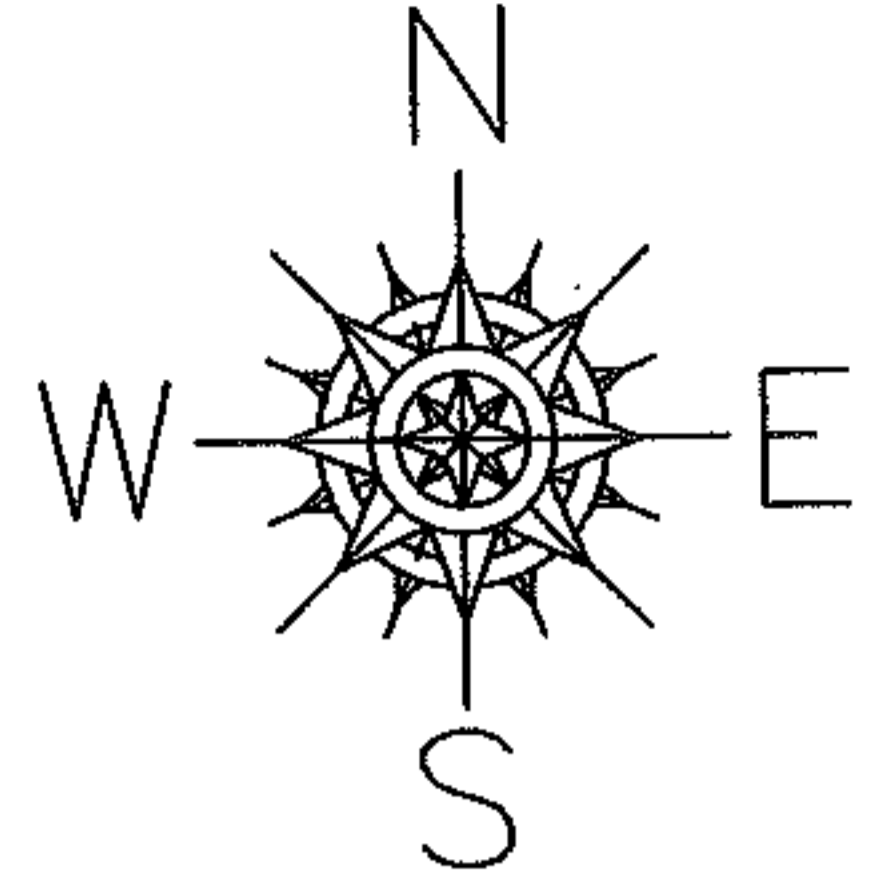

SPLITS/DEEDS PROCESSED

LORAIN COUNTY TAX MAP DEPARTMENT  
226 MIDDLE AVE. ELYRIA, OHIO

SURVEYED BY: JAMES A. RESAR

CLOSURE: 1:10,000

MAP PAGE(S): 05-00-015-A

APPROVED BY: DRH DATE: 6/24/2004

SCALE: 1" = 100 PRIOR INSTRUMENT: OR 1335/830