

PASTER

PARENT PARCEL: 11-00-019-000-044
CHILD PARCEL: 11-00-019-000-045, -046
STARTING POINT: CENTERLINE OF COWLEY RD. & O.L. 19

NO. 00950

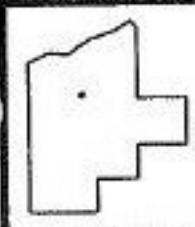
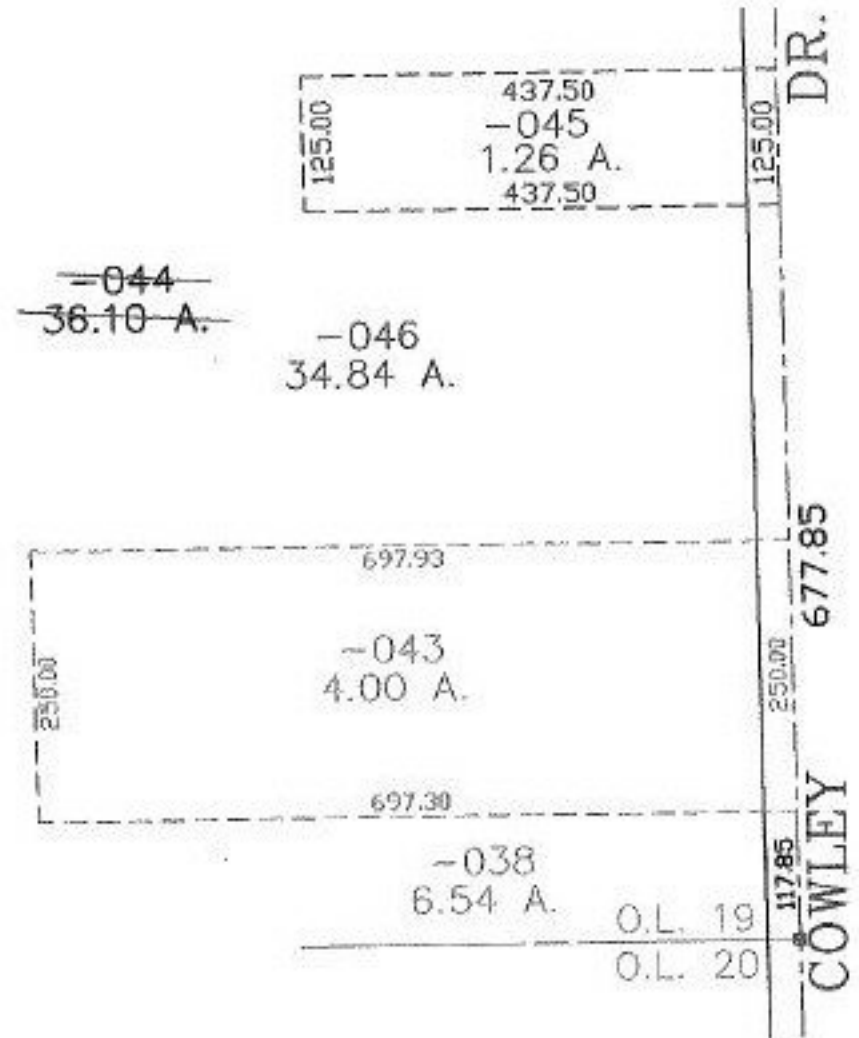

SPLITS/DEEDS PROCESSED
LORAIN COUNTY TAX MAP DEPARTMENT
226 MIDDLE AVE. ELYRIA, OHIO

SURVEYED BY: JAMES B. ROOT
CLOSURE: 0.00 : 10.000
MAP PAGE(S): 11-00-019-A
APPROVED BY: JAH DATE: 12-27-01
SCALE: 1" = 200' PRIOR INSTRUMENT: 980522199