

RASTER

PARENT PARCEL: 20-05-006-000-006
CHILD PARCEL: 20-05-006-000-016, -017
STARTING POINT: CENTERLINE OF QUARRY RD. & GRIGGS RD.

NO. 00946

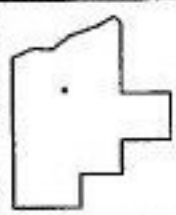
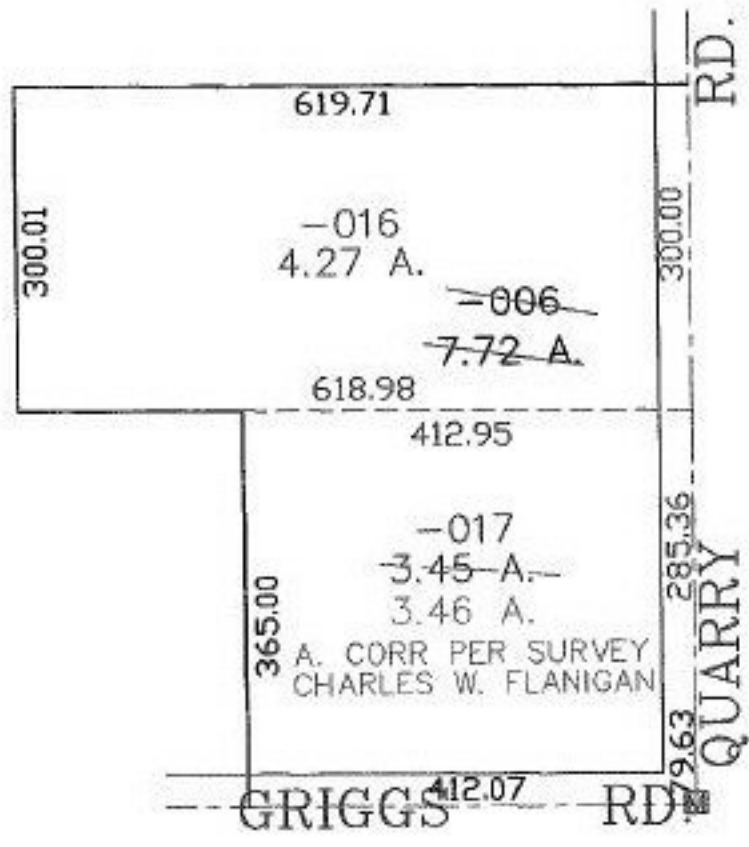

SPLITS/DEEDS PROCESSED
LORAIN COUNTY TAX MAP DEPARTMENT
226 MIDDLE AVE. ELYRIA, OHIO

SURVEYED BY: CHARLES W. FLANIGAN
CLOSURE: 0.00 : 10.000
MAP PAGE(S): 20-D
APPROVED BY: JAH DATE: 12-20-01
SCALE: 1" = 200' PRIOR INSTRUMENT: OR 297/710