

PARENT PARCEL: 21-17-020-000-025, -027

CHILD PARCEL: 21-17-020-000-028THRU -031

STARTING POINT: CENTERLINE OF WEST RD. & STEWART RD.

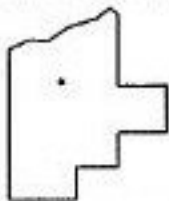
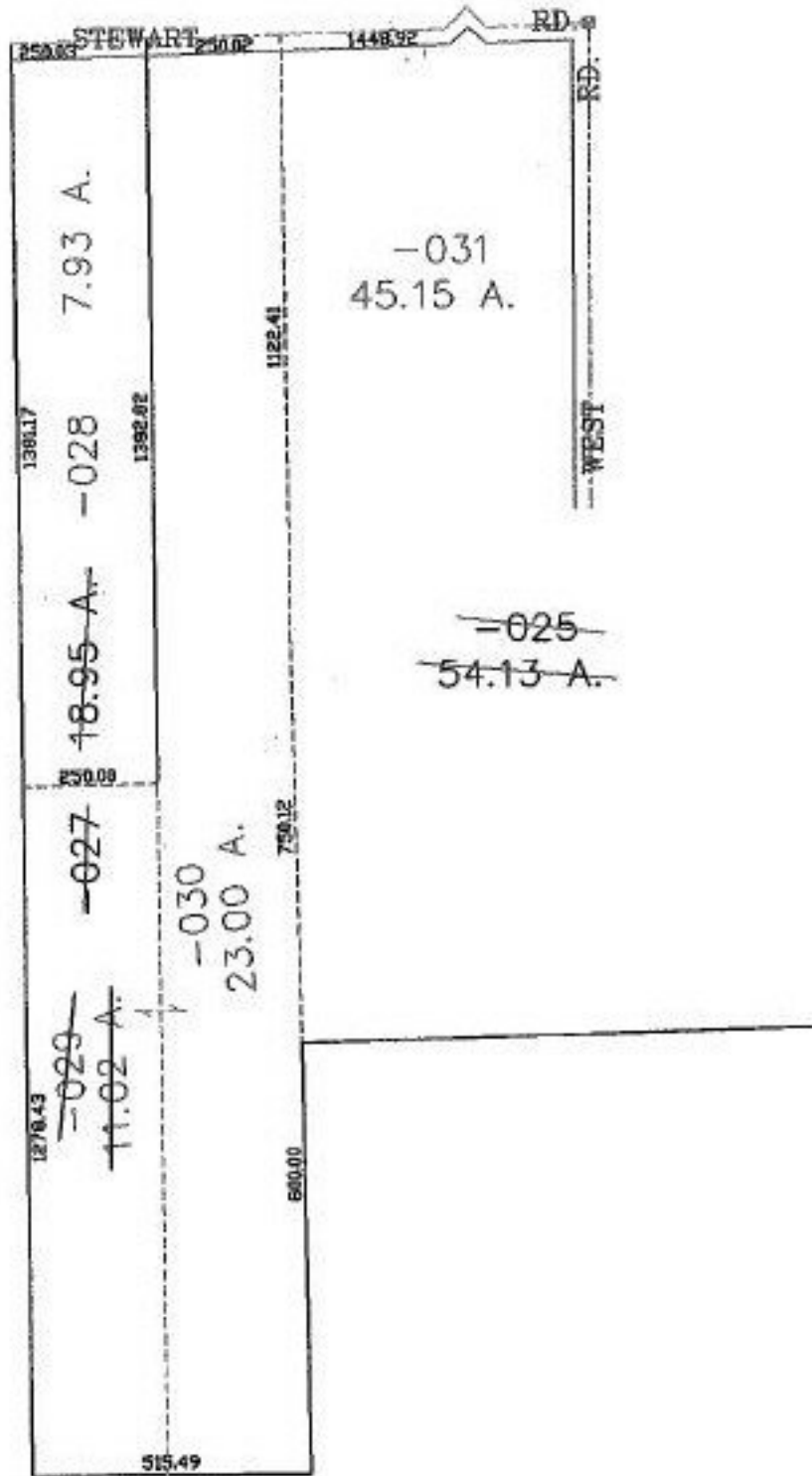

SPLITS/DEEDS PROCESSED

LORAIN COUNTY TAX MAP DEPARTMENT
226 MIDDLE AVE. ELYRIA, OHIO

SURVEYED BY: ANDREW G. PLANET

CLOSURE: 0.00 : 10.000

MAP PAGE(S): 21-H

APPROVED BY: JAH DATE: 12-20-01

SCALE: 1" = 400' PRIOR INSTRUMENT: 985573441369