

RASIER

NO. 00940

PARENT PARCEL: 16-00-067-000-001, -007
CHILD PARCEL: 16-00-067-000-008 THRU -010
STARTING POINT: CENTERLINE OF ISLAND RD. & O.L. 67



DETAIL NOT TO SCALE

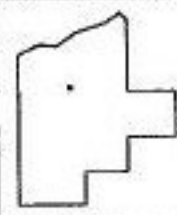
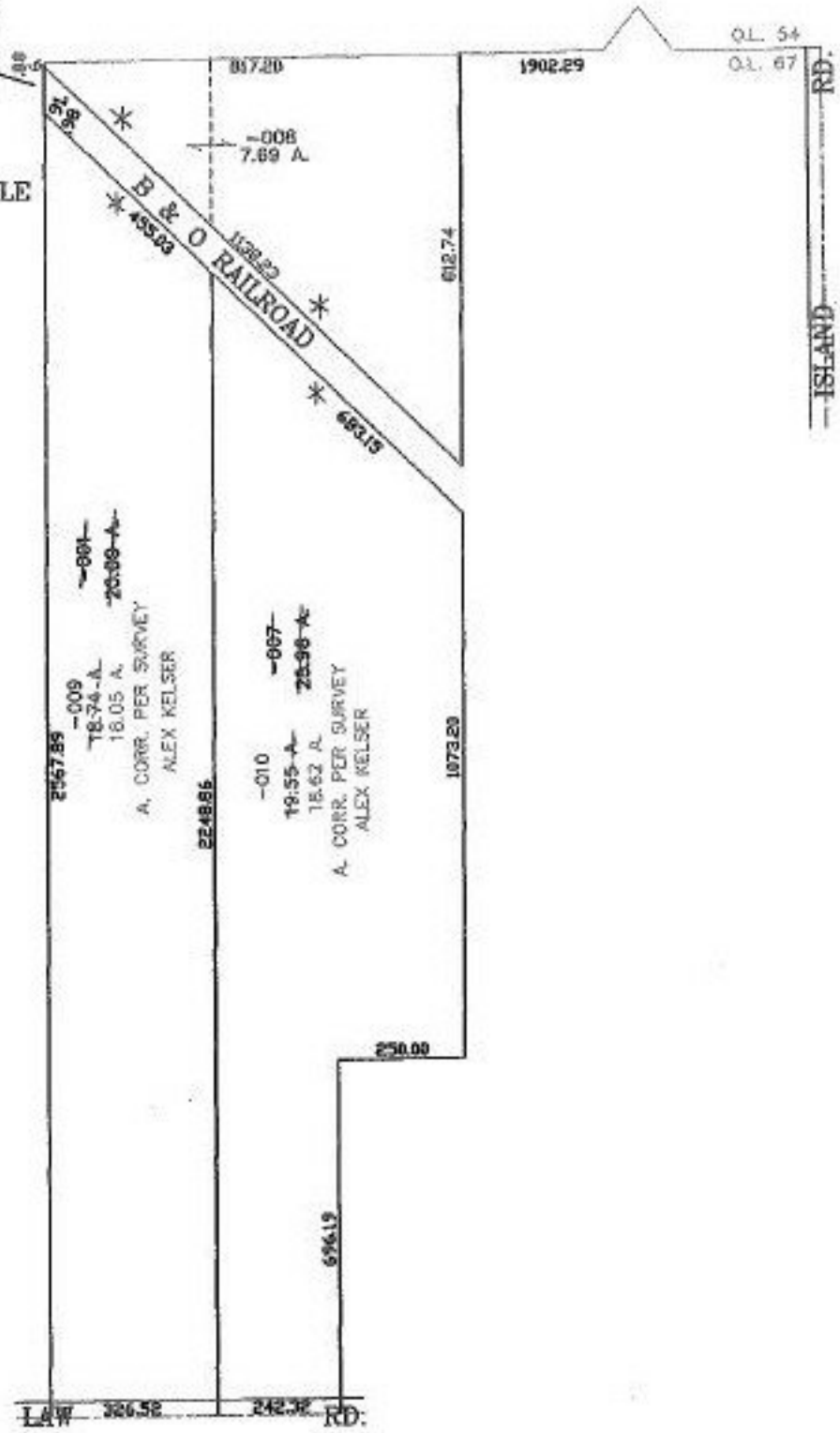

SPLITS/DEEDS PROCESSED
LORAIN COUNTY TAX MAP DEPARTMENT
226 MIDDLE AVE. ELYRIA, OHIO

SURVEYED BY: ALEX KELSER
CLOSURE: 0.00 : 10,000
MAP PAGE(S): 16-G
APPROVED BY: JAH DATE: 12-17-01
SCALE: 1" = 400 PRIOR INSTRUMENT: OR 1371/256