

PARENT PARCEL: 15-00-054-000-~~028~~ -030
CHILD PARCEL: 15-00-054-000-030, -031
STARTING POINT: CENTERLINE OF WAKEMAN-LAGRANGE-RICHFIELD RD.

NO. 00938

WAKEMAN-LAGRANGE-RICHFIELD RD. W

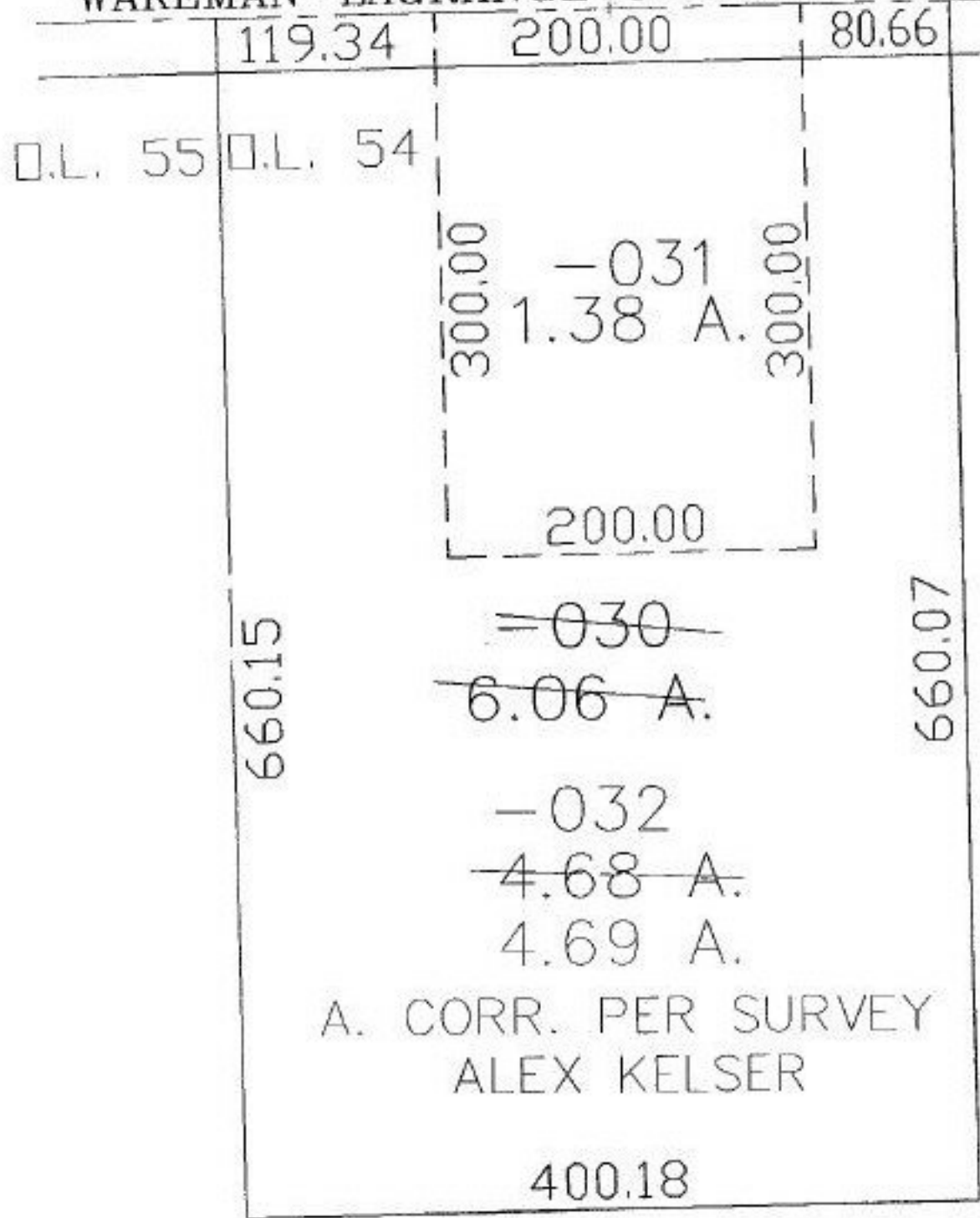

660.15

660.07



SPLITS/DEEDS PROCESSED
LORAIN COUNTY TAX MAP DEPARTMENT
226 MIDDLE AVE. ELYRIA, OHIO

SURVEYED BY: ALEX KELSER
CLOSURE: 0.00 : 10.000
MAP PAGE(S): 15-G
APPROVED BY: JAH DATE: 12-14-01
SCALE: 1" = 100' PRIOR INSTRUMENT: 20010726270