

PARENT PARCEL: 03-00-097-112-022, -023
CHILD PARCEL: 03-00-097-112-031, -032
STARTING POINT: RIGHT A WAY LINE OF 32ND ST. & LOWELL AVE.

NO. 00937

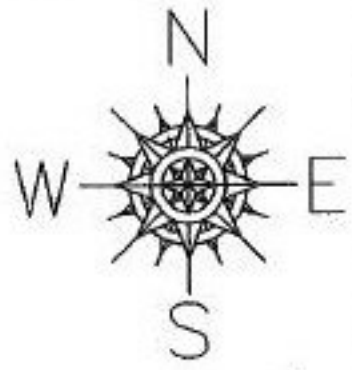

32ND ST.

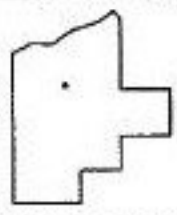
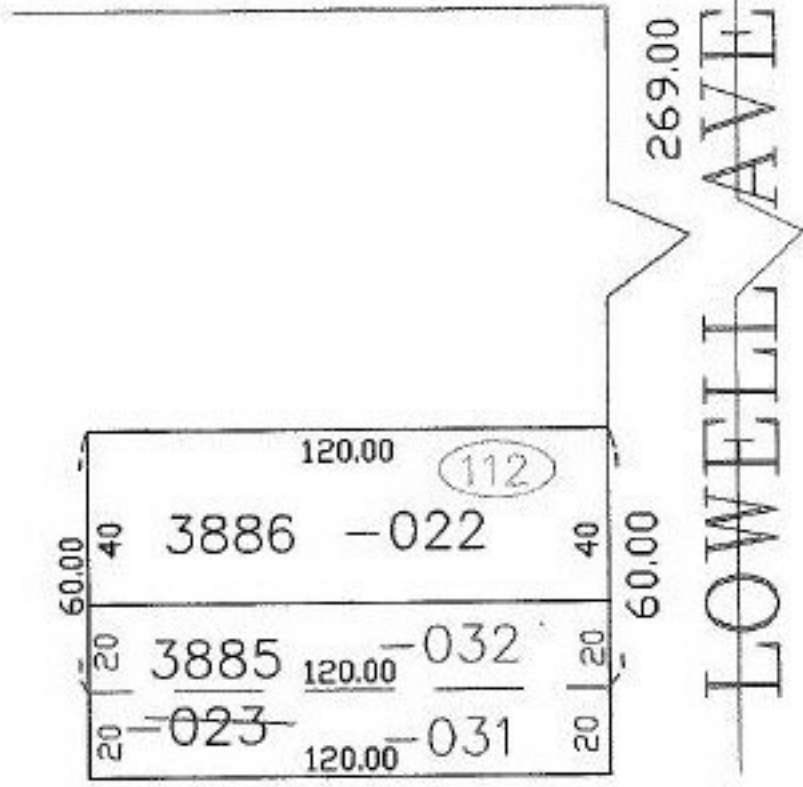

SPLITS/DEEDS PROCESSED
LORAIN COUNTY TAX MAP DEPARTMENT
226 MIDDLE AVE. ELYRIA, OHIO

SURVEYED BY: DANE A. HAPONEK
CLOSURE: 0.00 : 10.000
MAP PAGE(S): 3-00-097-A
APPROVED BY: JAH DATE: 12-17-01
SCALE: 1" = 50' PRIOR INSTRUMENT: 20010785854