

PARENT PARCEL: 04-00-026-109-069

CHILD PARCEL: 04-00-026-109-100, -101

STARTING POINT: CENTERLINE OF LEAR NAGLE RD. & O.L. 26

NO. 00935

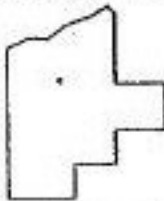
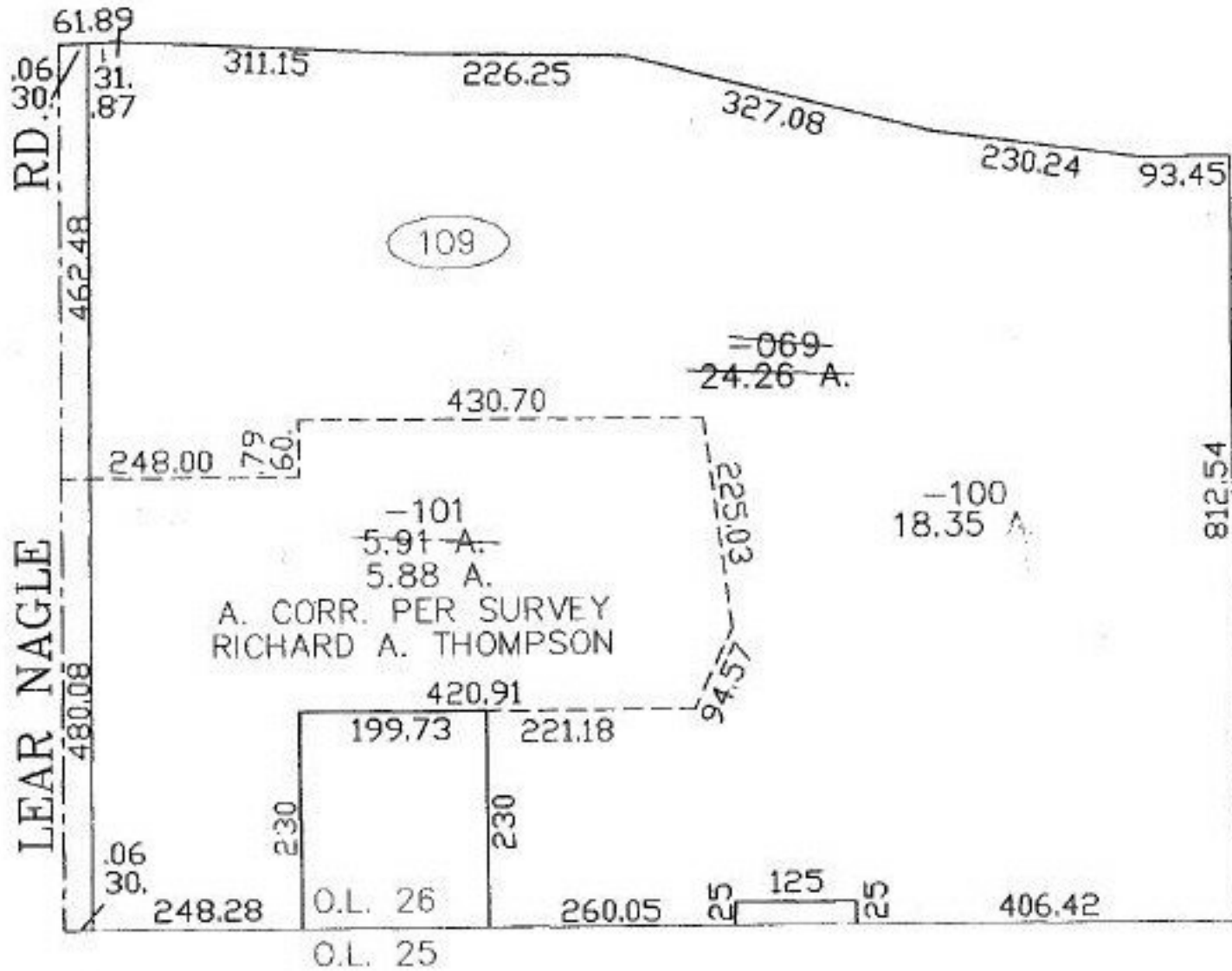

SPLITS/DEEDS PROCESSED
 LORAIN COUNTY TAX MAP DEPARTMENT
 226 MIDDLE AVE. ELYRIA, OHIO

SURVEYED BY: RICHARD A. THOMPSON
 CLOSURE: 0.00 : 10.000
 MAP PAGE(S): 4-00-026-A
 APPROVED BY: JAH DATE: 12-10-01
 SCALE: 1" = 200' PRIOR INSTRUMENT: 970495713