

RASTER

NO. 00933

PARENT PARCEL: 21-05-013-000-002

CHILD PARCEL: 21-05-013-000-005 THRU -009 & 21-05-012-000-020

STARTING POINT: CENTERLINE OF CLARK RD. & BURSLEY RD.

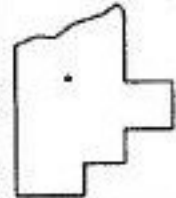
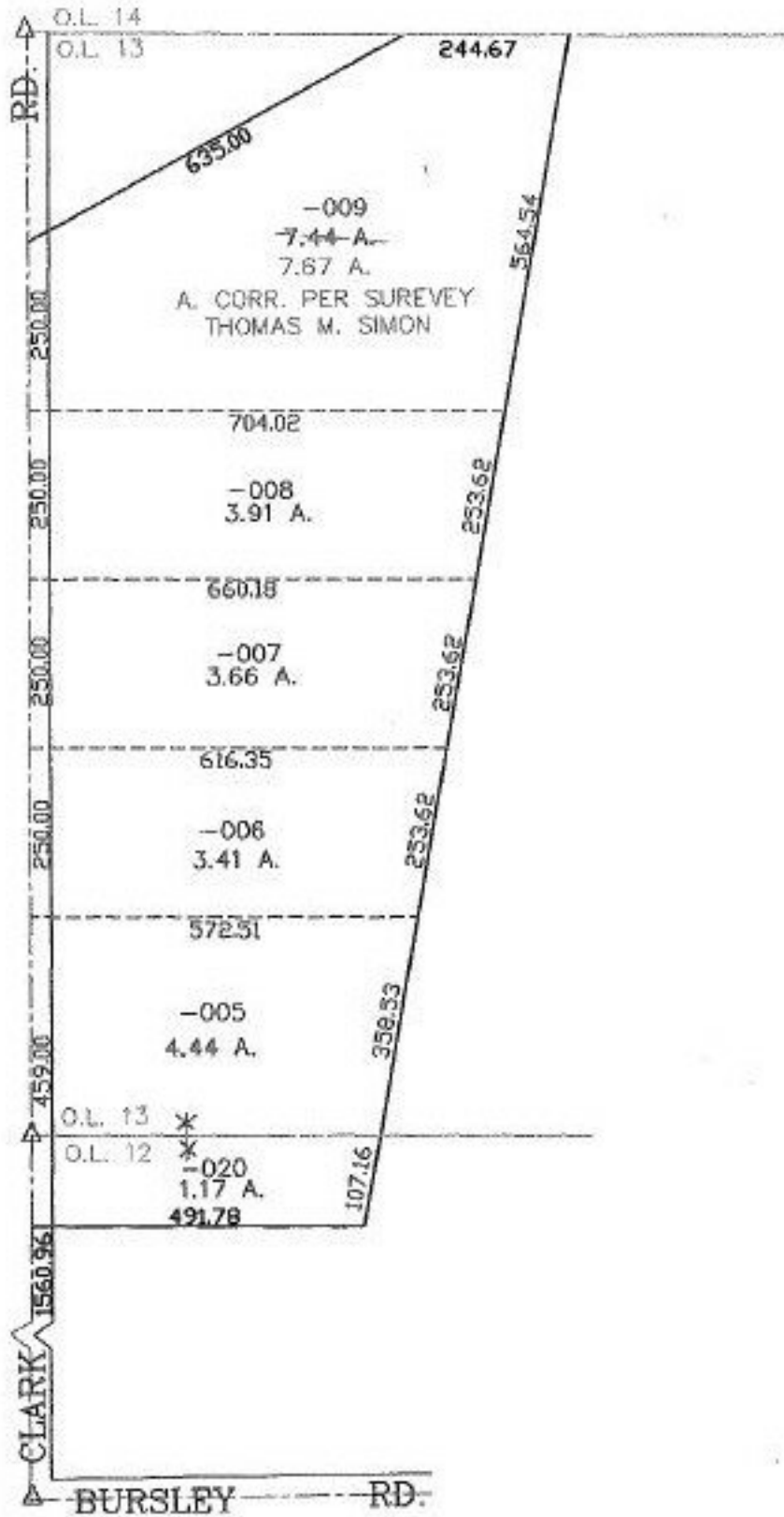

**SPLITS/DEEDS PROCESSED**  
**LORAIN COUNTY TAX MAP DEPARTMENT**  
 226 MIDDLE AVE. ELYRIA, OHIO

SURVEYED BY: THOMAS M. SNEZEK  
 CLOSURE: 0.00 : 10,000  
 MAP PAGE(S): 21-B  
 APPROVED BY: JAH DATE: 12-7-01  
 SCALE: 1" = 300. PRIOR INSTRUMENT: 20000671375