

PARENT PARCEL: 20-05-027-000-006

CHILD PARCEL: 20-05-027-000-022, -023

STARTING POINT: CENTERLINE OF BURSLEY RD. & O.L. 27

NO. 00930

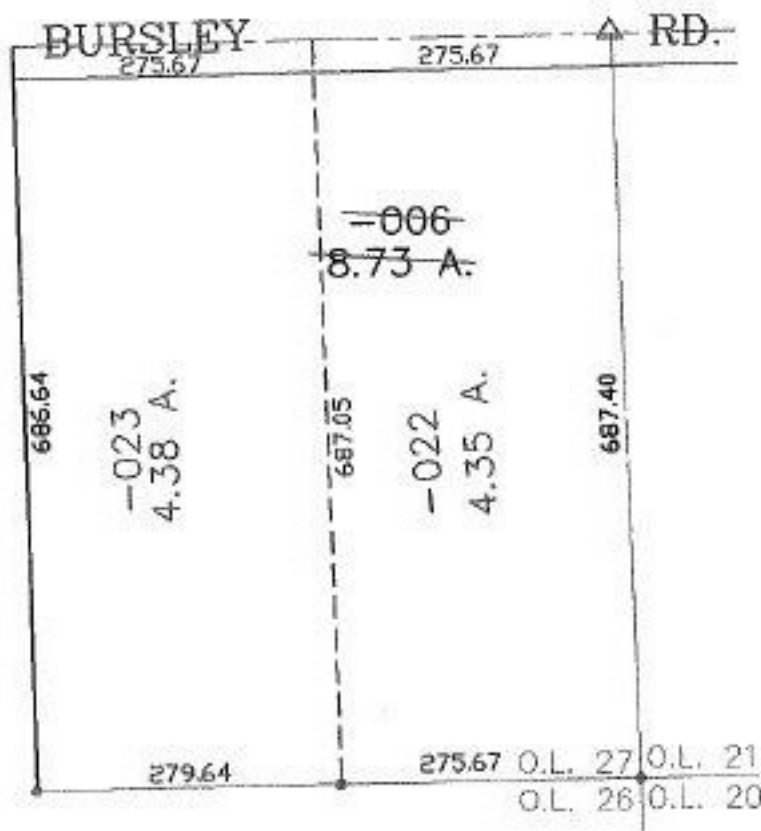

SPLITS/DEEDS PROCESSED

LORAIN COUNTY TAX MAP DEPARTMENT
226 MIDDLE AVE. ELYRIA, OHIO

SURVEYED BY: THOMAS M. SNEZEK

CLOSURE: 0.00 : 10.000

MAP PAGE(S): 20-B

APPROVED BY: JAH DATE: 12-10-01

SCALE: 1" = 200' PRIOR INSTRUMENT: 20000674210