

PARENT PARCEL: 20-05-023-104-020, 20-05-023-105-004, -007, -023, -024

CHILD PARCEL: 20-05-023-105-028

STARTING POINT: INTERSECTION OF C/L OF GRIGGS RD AND THE C/L STATE ST.

NO. 00926

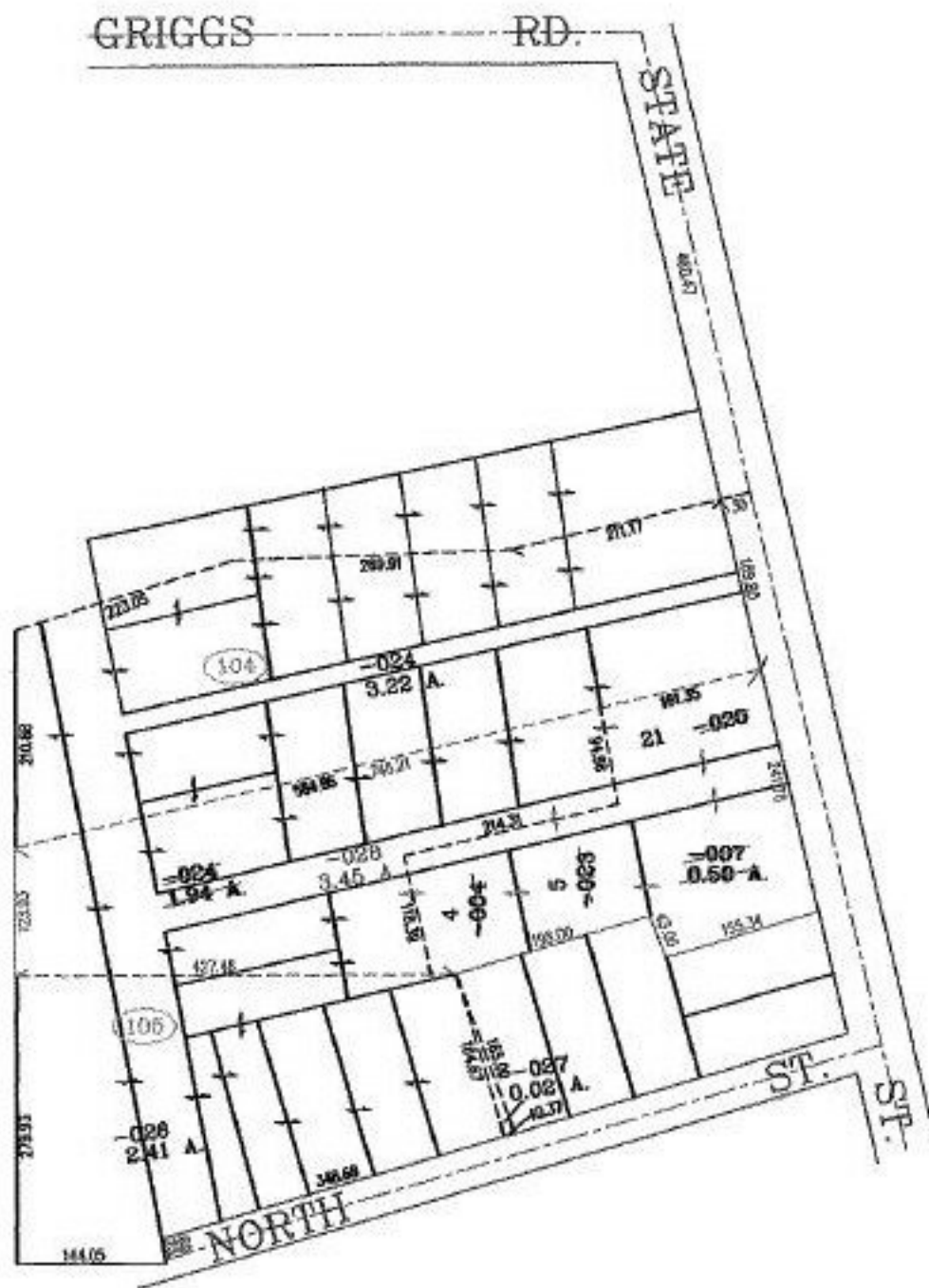

SPLITS/DEEDS PROCESSED

LORAIN COUNTY TAX MAP DEPARTMENT
226 MIDDLE AVE. ELYRIA, OHIO

SURVEYED BY: T.SNEZEK

CLOSURE: 00:10.000

MAP PAGE(S): 20-05-023-B

APPROVED BY: RRM DATE: 12-14-01

SCALE: 1" = 200 PRIOR INSTRUMENT: DV 753/687