

MASTER

PARENT PARCEL: 06-23-013-105-070

CHILD PARCEL: 06-23-013-105-071 THRU -073

STARTING POINT: CENTERLINE OF SCHADEN RD. & MEADOWFIELD COURT

NO. 00925

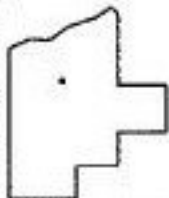
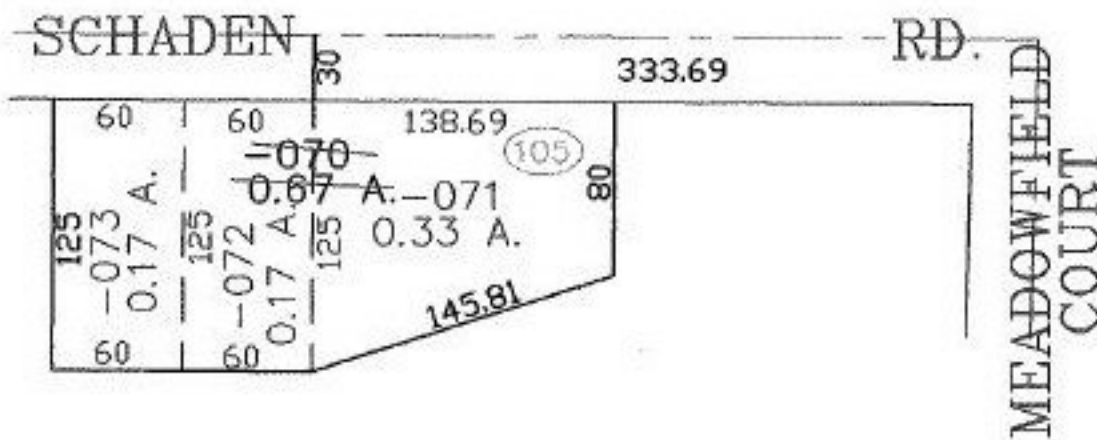

SPLITS/DEEDS PROCESSED

LORAIN COUNTY TAX MAP DEPARTMENT
226 MIDDLE AVE. ELYRIA, OHIO

SURVEYED BY: DAVID ELWELL

CLOSURE: 0.00 : 10.000

MAP PAGE(S): 6-28

APPROVED BY: JAH DATE: 12-1-01

SCALE: 1" = 100' PRIOR INSTRUMENT: OR 375/205