

PARENT PARCEL: 01-00-050-000-029

CHILD PARCEL: 01-00-050-000-055, -056

STARTING POINT: CENTERLINE OF GORE ORPHANAGE RD. & NORTH RIDGE RD.

NO. 00922

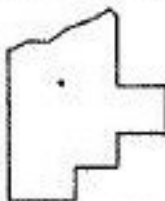
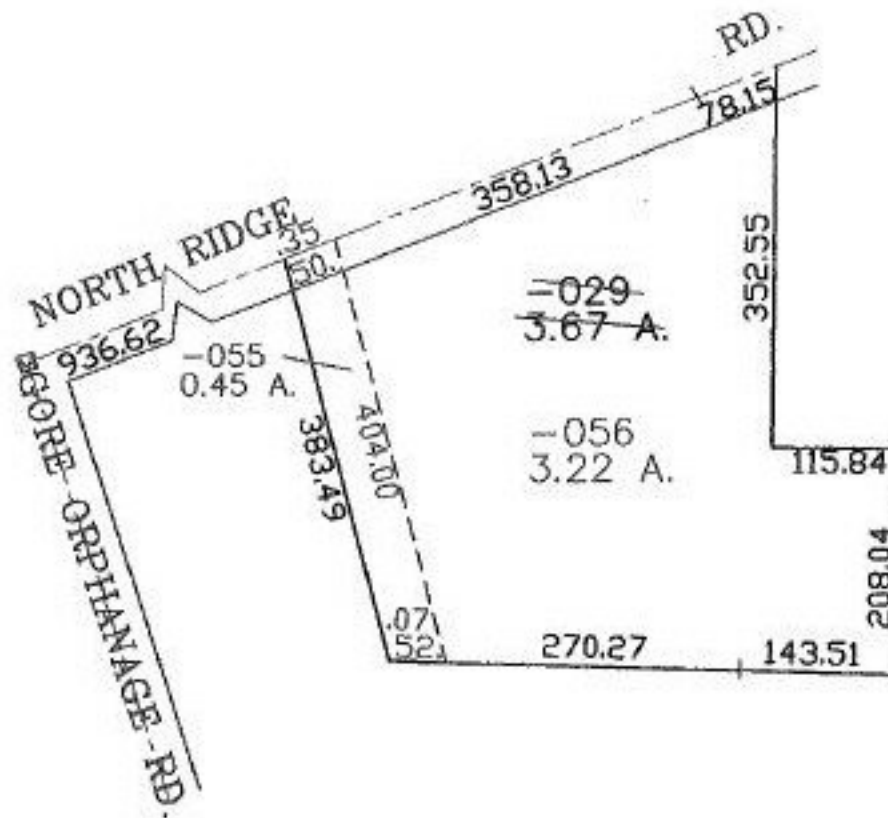

**SPLITS/DEEDS PROCESSED**

LORAIN COUNTY TAX MAP DEPARTMENT  
226 MIDDLE AVE. ELYRIA, OHIO

SURVEYED BY: M.G. HURA

CLOSURE: 0.00 : 10.000

MAP PAGE(S): 1-1

APPROVED BY: JAH DATE: 11-26-01

SCALE: 1" = 200 PRIOR INSTRUMENT: OR 389/601