

RASTER

PARENT PARCEL: 21-05-028-000-008

CHILD PARCEL: 21-05-028-000-009, -010

STARTING POINT: CENTERLINE OF BURSLEY RD. & O.L. 28

NO. 00918

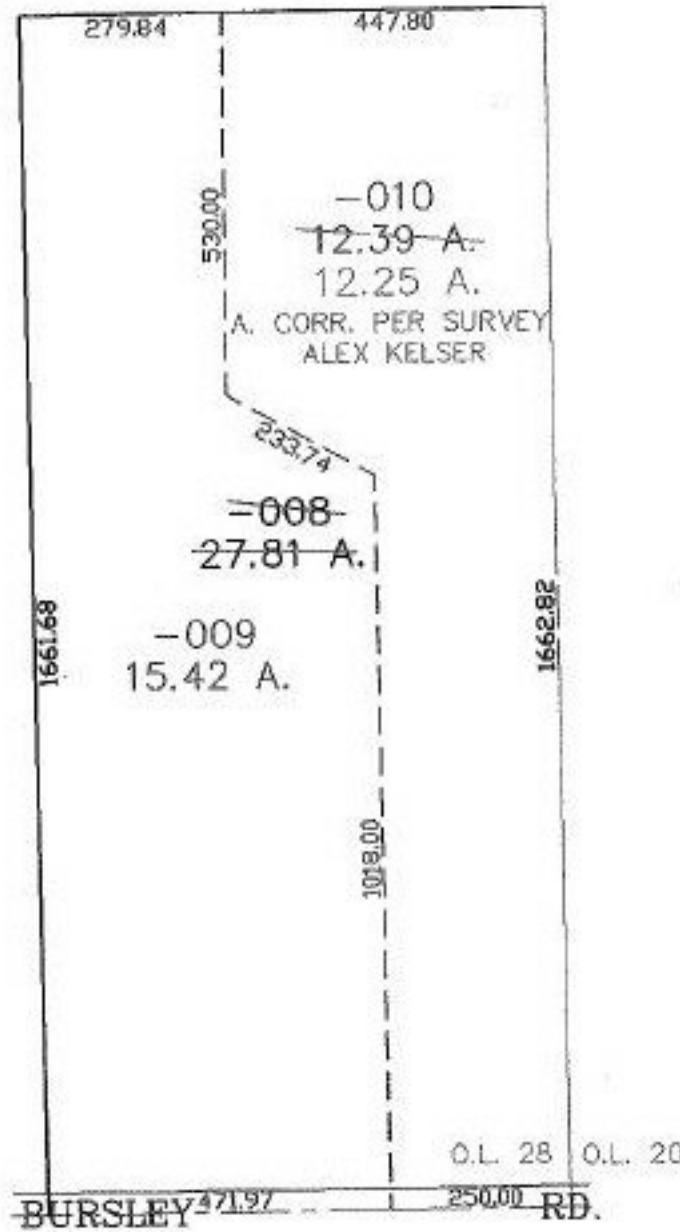

SPLITS/DEEDS PROCESSED
LORAIN COUNTY TAX MAP DEPARTMENT
226 MIDDLE AVE. ELYRIA, OHIO

SURVEYED BY: ALEX KELSER
CLOSURE: 0.00 : 10.000
MAP PAGE(S): 21-A
APPROVED BY: JAH DATE: 11-19-01
SCALE: 1" = 300' PRIOR INSTRUMENT: 2001077784