

PARENT PARCEL: 21-05-012-000-002

CHILD PARCEL: 21-05-012-000-018, -019

STARTING POINT: CENTERLINE OF CLARK RD. & BURSLEY RD.

NO. 00911

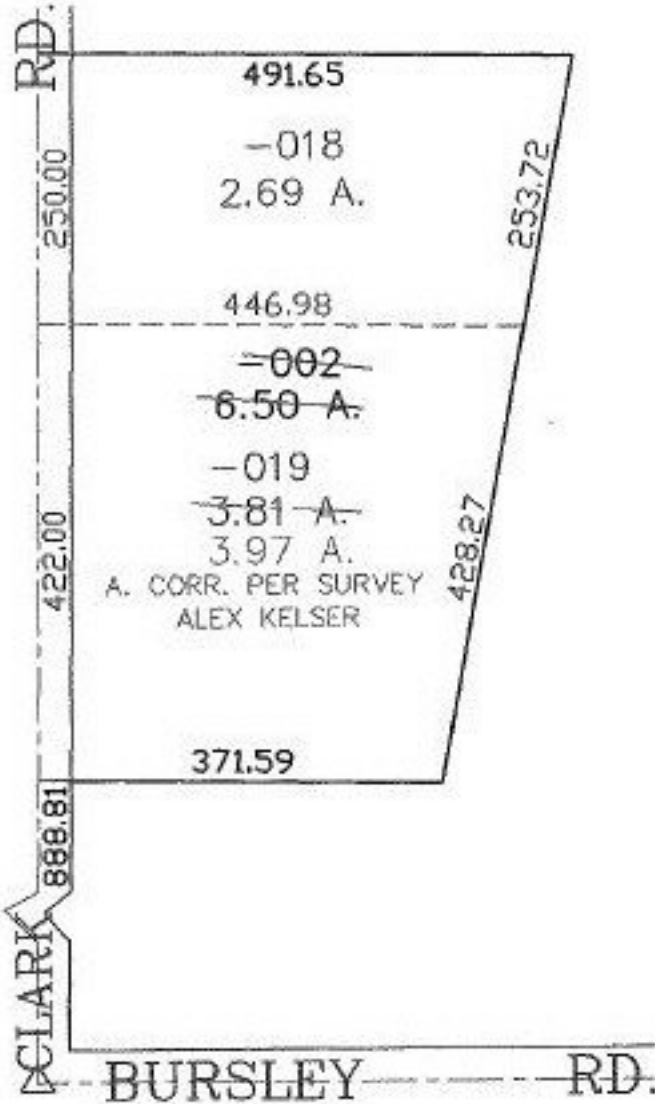

SPLITS/DEEDS PROCESSED
LORAIN COUNTY TAX MAP DEPARTMENT
226 MIDDLE AVE. ELYRIA, OHIO

SURVEYED BY: ALEX KELSER
CLOSURE: 0.00 : 10.000
MAP PAGE(S): 21-E
APPROVED BY: JAH DATE: 11-15-01
SCALE: 1" = 200' PRIOR INSTRUMENT: DV 970/697