

RASTER

PARENT PARCEL: 04-00-021-000-105, -126

CHILD PARCEL: 04-00-021-000-212, -213

STARTING POINT: CENTERLINE OF LEAR NAGLE RD. & O.L. 21

NO. 00909

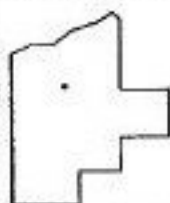
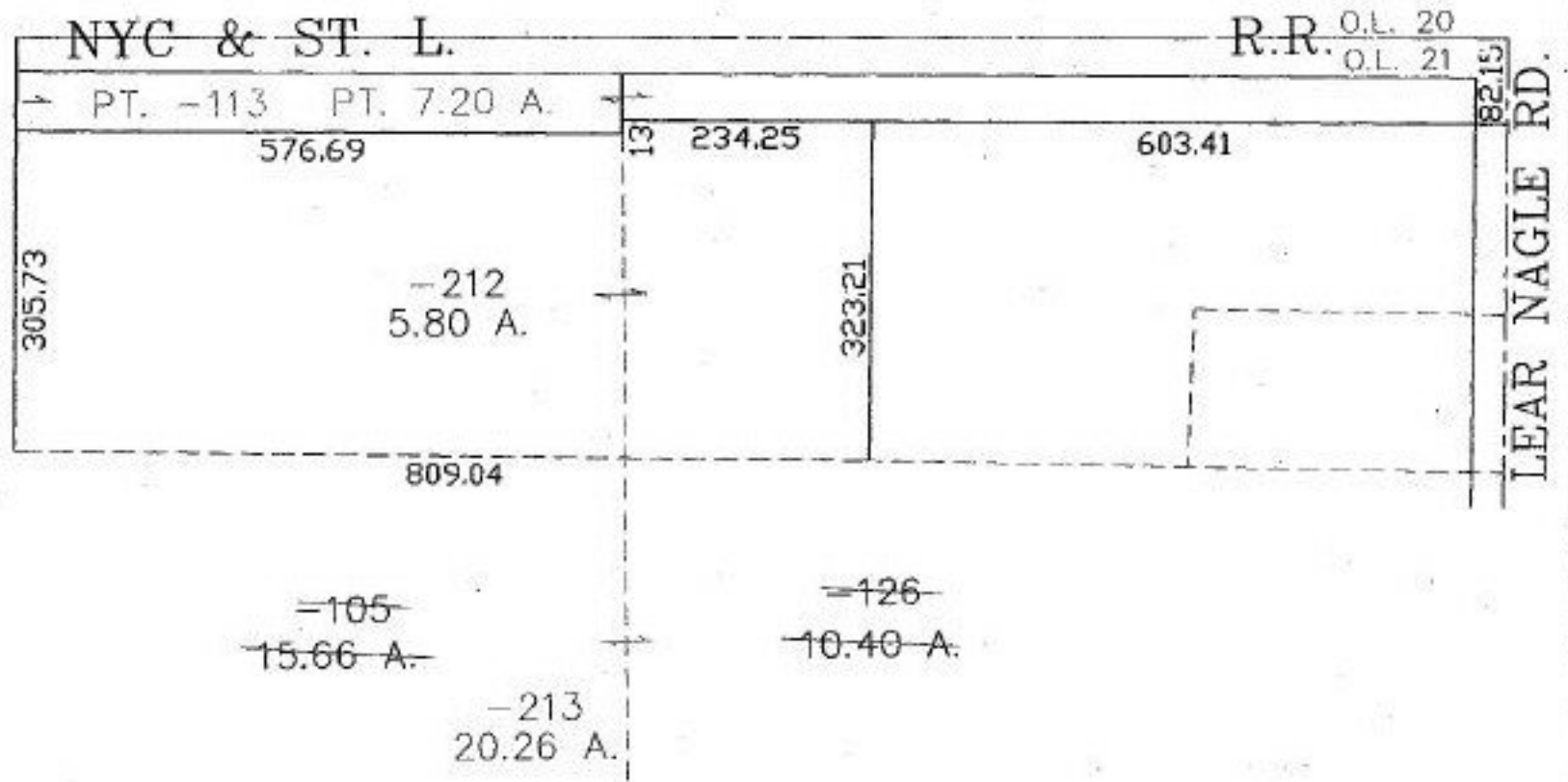

SPLITS/DEEDS PROCESSED
 LORAIN COUNTY TAX MAP DEPARTMENT
 226 MIDDLE AVE. ELYRIA, OHIO

SURVEYED BY: M.G. HURA
 CLOSURE: 0.00 : 10.000
 MAP PAGE(S): 04-00-021-D
 APPROVED BY: JAH DATE: 11-8-01
 SCALE: 1" = 200' PRIOR INSTRUMENT: OR 1188/188