

PARENT PARCEL: 21-11-000-000-017

CHILD PARCEL: 21-11-000-000-018 THRU -020

STARTING POINT: CENTERLINE OF ASHLAND-OBERLIN RD. & NEW-LONDON-LAFAYETTE RD.

NO. 00908

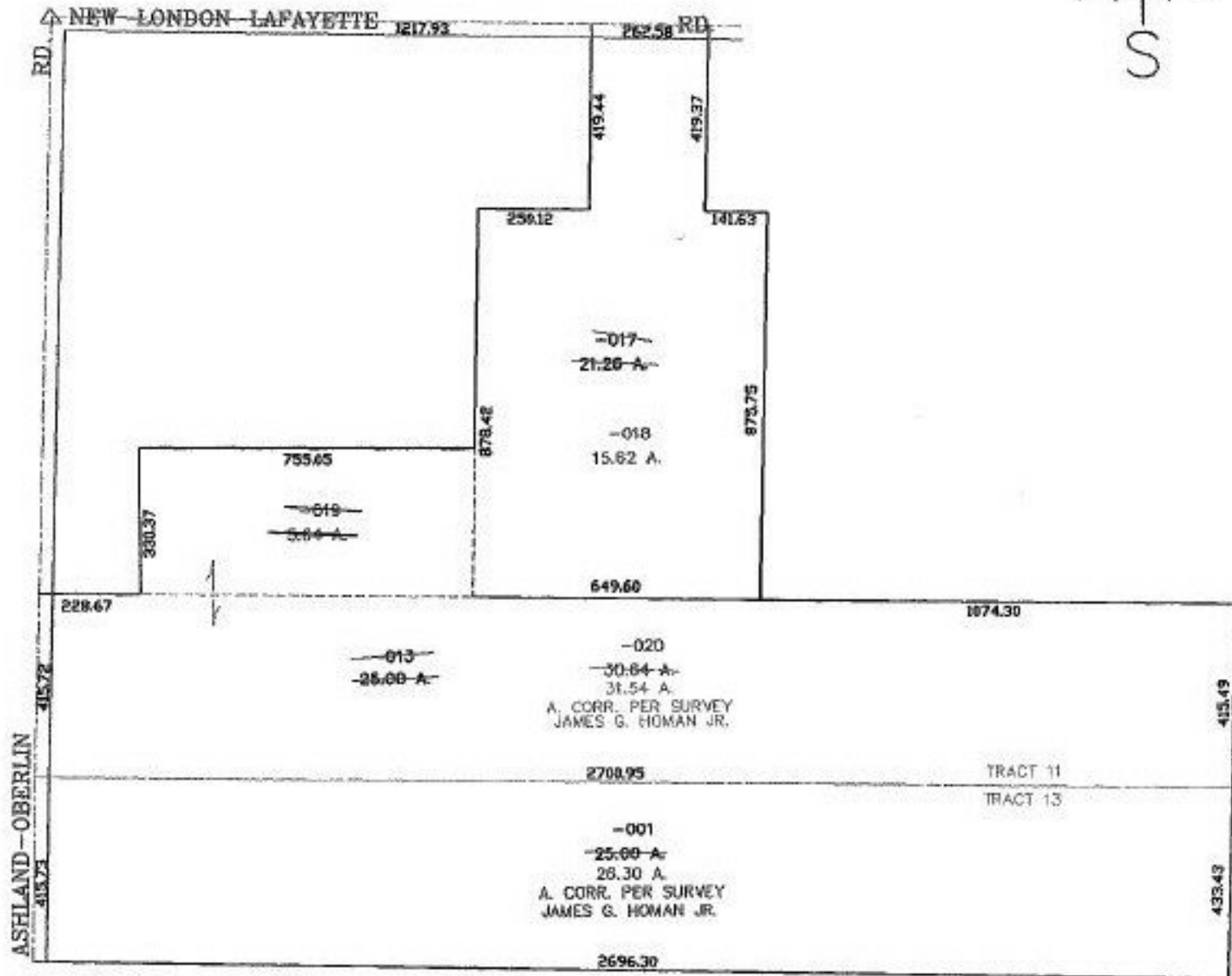

**SPLITS/DEEDS PROCESSED**  
**LORAIN COUNTY TAX MAP DEPARTMENT**  
 226 MIDDLE AVE. ELYRIA, OHIO

SURVEYED BY: JAMES G. HOMAN JR.  
 CLOSURE: 0.01 : 10.000  
 MAP PAGE(S): 21-G, 21-11-000-A, B  
 APPROVED BY: JAH DATE: 11-6-01  
 SCALE: 1" = 400' PRIOR INSTRUMENT: DV 785/482