

PASTER

PARENT PARCEL: 02-01-004-101-061

NO. 00906

CHILD PARCEL: 02-01-004-101-079, -080

STARTING POINT: SIDELINE OF 8TH ST. & BROADWAY AVE.

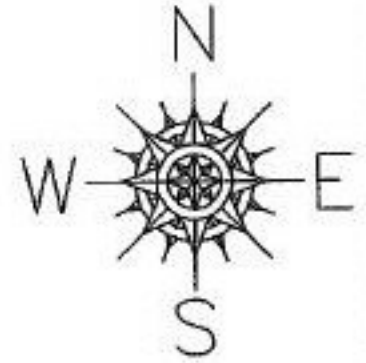

BROADWAY AVE.

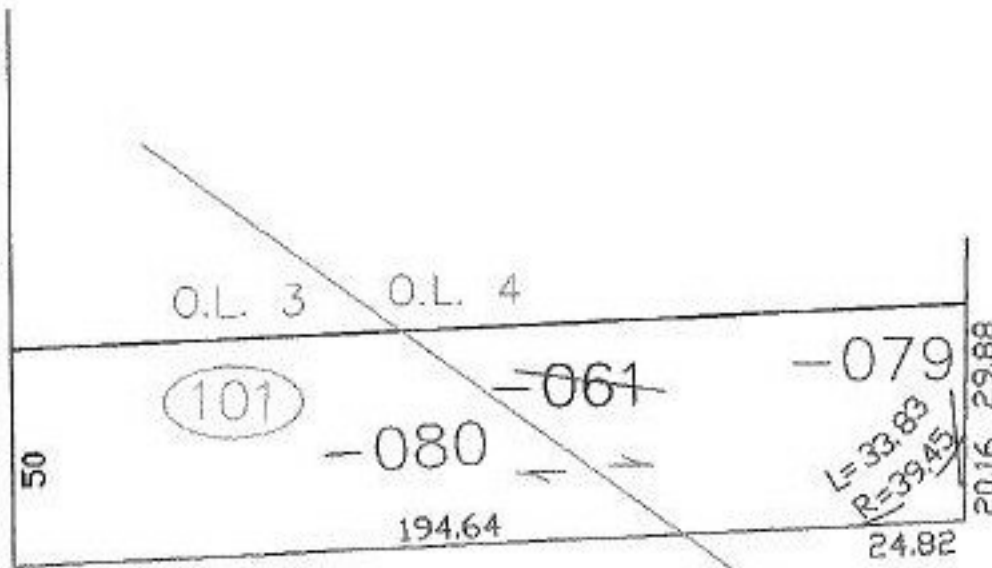

8TH

ST.

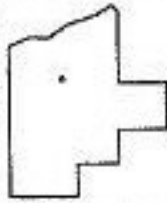

SPLITS/DEEDS PROCESSED
 LORAIN COUNTY TAX MAP DEPARTMENT
 226 MIDDLE AVE. ELYRIA, OHIO

SURVEYED BY: MARK ALLEN YEAGER
 CLOSURE: 0.00 : 10.000
 MAP PAGE(S): 02-01-003-C
 APPROVED BY: JAH DATE: 10-31-01
 SCALE: 1" = 50' PRIOR INSTRUMENT: _____