

PARENT PARCEL: 19-02-007-000-002

CHILD PARCEL: 19-02-007-000-004, -005

STARTING POINT: CENTERLINE OF JONES RD. & O.L. 6

NO. 00902

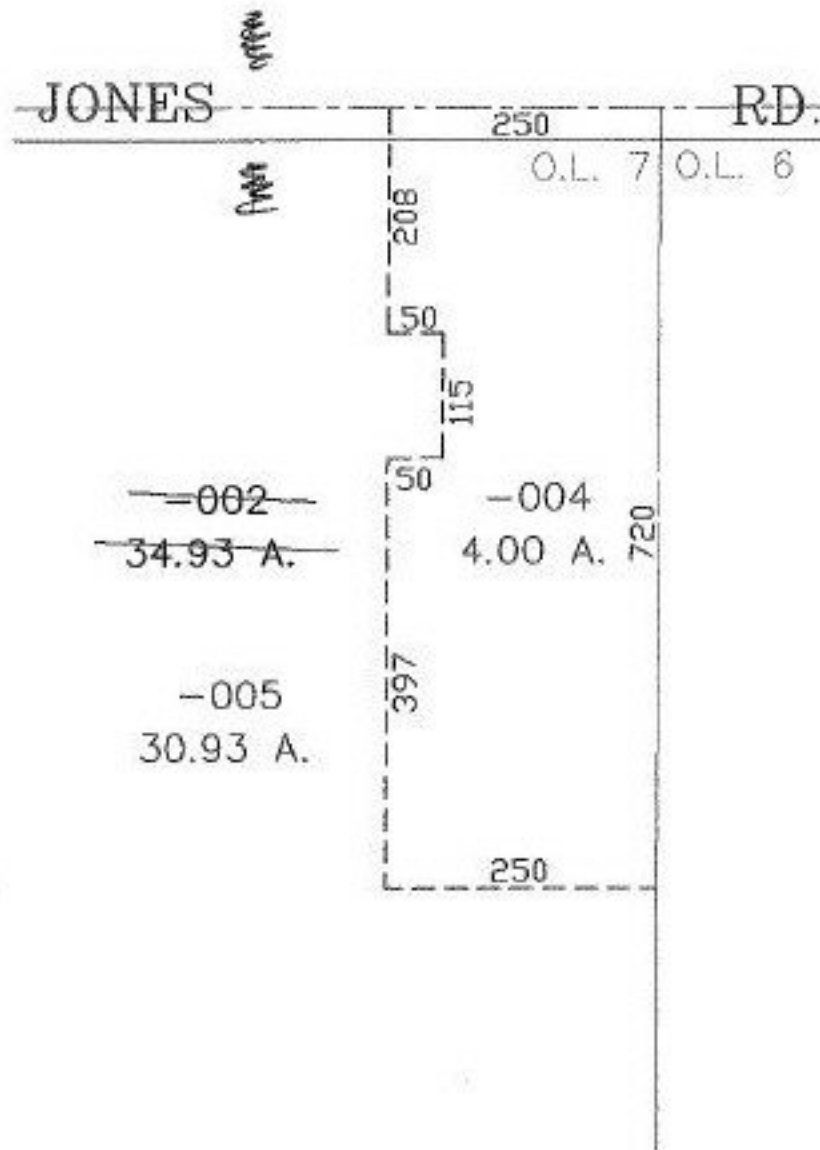

SPLITS/DEEDS PROCESSED
LORAIN COUNTY TAX MAP DEPARTMENT
 226 MIDDLE AVE. ELYRIA, OHIO

SURVEYED BY: JAMES B. ROOT
 CLOSURE: 0.00 : 10.000
 MAP PAGE(S): 19-E
 APPROVED BY: JAH DATE: 10-26-01
 SCALE: 1" = 200' PRIOR INSTRUMENT: DV 1340/838