

PARENT PARCEL: 15-00-006-000-035
CHILD PARCEL: 15-00-006-000-042, -043
STARTING POINT: CENTERLINE OF LAGRANGE RD. & PARSONS RD.

NO. 00901

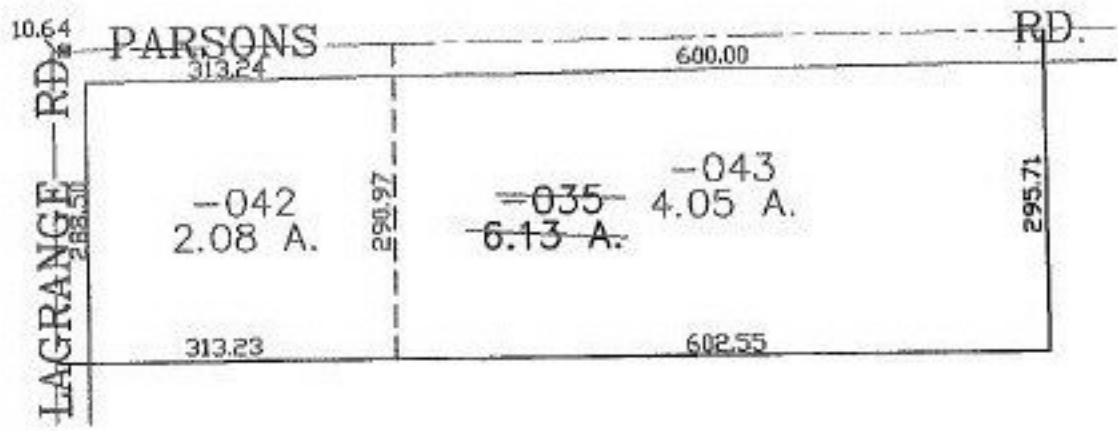

SPLITS/DEEDS PROCESSED
LORAIN COUNTY TAX MAP DEPARTMENT
226 MIDDLE AVE. ELYRIA, OHIO

SURVEYED BY: THOMAS A. SIMON
CLOSURE: 0.00 : 10.000
MAP PAGE(S): 15-C
APPROVED BY: JAH DATE: 10-29-01
SCALE: 1" = 200' PRIOR INSTRUMENT: 200706367